OUR PHONE NUMBERS
Business Office—206
News Office—205
Always At Your Service

The Coshocton Tribune

THE WEATHER
OHIO—Fair tonight and Saturday. Continued cold tonight. Rising temperature Saturday afternoon.

FULL INTERNATIONAL NEWS SERVICE NEWS REPORT — AND TIMES-AGE — CIRCULATION BOOKS OPEN TO ALL

VOL. XV, NO. 151. — FRIDAY AFTERNOON, FEBRUARY 8, 1924. — THREE CENTS

Decision of Denby to Stand Ground Acts as Spur to Investigation

Defense Forces Controversy Into Party Lines, With Democrats and Republicans Seeking Others' Scalps — Coolidge to Suspend Judgment—Democrats Threaten Impeachment Proceedings

By DAVID LAWRENCE.
Copyright 1924.

WASHINGTON, Feb. 8—Secretary Denby's outspoken defense of his action in signing the Teapot Dome oil leases is the turning point of the controversy.

There always have been two schools of thot on the wisdom of the policy involved in leasing the naval oil reserves and but for the revelation of a loan to the former secretary of the interior, Albert B. Fall by one of the parties to the contract, the discussion would have been carried along on exactly the lines announced by Mr. Denby in the last 24 hours.

It means that even if the senate resolution demanding Mr. Denby's resignation should be adopted, the secretary of the navy will stand his ground and therefore President Coolidge will be in the position of being compelled to suspend judgment while the question is being debated in congress or tried in the courts. No resolution of the senate can force the president to demand the resignation of a member of his cabinet who has once been confirmed. Impeachment proceedings may, of course, be started but the trial must result in a conviction before there is a removal from office.

The Democrats are beginning to talk of impeachment but at present writing it looks as if they will depend on the march of events in the next few days in the senate investigating committee before making any such move. Some important testimony is forthcoming which is said to be even more sensational than that which has been produced. The exact relations between the men who sought the oil leases and the navy department will be thoroly examined.

The action of Secretary Denby is in the nature of a challenge for it turns the fire in his direction once more. There are rumors that President Coolidge was about to adopt the same attitude toward the leases that has just been proclaimed by the secretary of the navy and that a statement to that effect was in preparation aboard the Mayflower just before Senator Lenroot went to the president and tlod him of the testimony about to be given with respect to the Doheny loan to former Secretary Fall. In view of those circumstances, Mr. Coolidge is said t ohave abandoned the idea of standing by the leases as made until they were proved detrimental to the government in the courts. Instead a statement was issued at midnight directing commercial proceedings.

From a political standpoint the declaration of the secretary of the navy is regarded as the only move

(Continued on Page Five)

WILSON LEAVES $20,000 IN TWO RISK POLICIES

NEW YORK, Feb. 8.—Life insurance of $20,000 was carried by Woodrow Wilson in one company, it was learned today. The former president took out two $10,000 policies, one at the age of 37, when a professor at Princeton University, and the other in 1899, six years later, his occupation at that time being given as lawyer and lecturer.

Mr. Wilson once said a man who did not provide for his children and dependents had not "opened his eyes to any adequate conception of human life."

LETHAL GAS IS USED IN TAKING MURDERER'S LIFE

Witnesses Annoyed by Fumes in Nevada Pen Friday

CHINESE PAYS

NEVADA STATE PRISON, CARSON CITY, Nev., Feb. 8—In the first lethal gas execution in the world's history, Gee Jon, Chinese tong slayer was gassed by the state of Nevada at 9:46 a. m. today.

The death march started at 9:40 The Chinese was dragged across the prison yard by two guards. Gee Jon was tied into the chair. He was facing the witnesses. The condemned man was calm as the thongs were placed around his legs waist and hands, which were strapped to his sides. Then the gas was applied.

Ammonia soaked handkerchiefs were brot to the witnesses by prison guards. Official witnesses were driven from the windows by the gas fumes. The Chinese was gasping for breath. His eyes rolled. He flung his head back and then forward. The gas fumes were strangling the witnesses who pushed back into an outer crowd. At 9:48 he was still moving his head forward on his breast. At 9:49 he was still alive and breathing.

Gee Jon ceased to move six minutes after the gas jet was turned. His eyes were closed. Major Turner, army gas expert, said he was still breathing.

The gas fumes on the outside were strong. And the witnesses were coughing and opening their mouths.

Gee Jon's head moved up and down when the gas was applied but the agony was very slight. He was unconscious at the first whiff, Major Turner said.

The Chinese moved his stomach back and forth as he struggled with death. No cries could be heard. Before the man was led to his death he battled the guards but when he was placed in the death chair, he was resolute and made no signs of weakness.

At 9:55 o'clock he was still in the death house. His bunched body with his head on his breast was held in the chair by the ropes.

PROBE OF FOREIGN OIL CONCESSIONS IS DEMANDED BY SOLON

WASHINGTON, Feb. 8—The federal oil lease investigation was turned toward international channels this afternoon when Senator Dill, Democrat, of Washington introduced a resolution in the senate calling upon the secretary of state to produce all diplomatic correspondence relating to oil concessions.

The resolution specifically demanded correspondence said to be in state department archives, which reveal how government assistance was given to Americans seeking oil concessions in Mesopotamia, Palestine, the Dutch East Indies, East Africa, Persia, Argentina, Czecho-Slovakia, Venezuela, Mexico and Russia.

FEW CHILDREN ILL AS RESULT OF THE DIPHTHERIA TEST

BRIDGEWATER, Mass., Feb. 8—Twenty five children of this city are ill today suffering from sore eyes and swollen limbs following inoculation of the Schick serum. Health authorities state the infection is due to the fact that the anti toxine was frozen prior to its injection.

Nineteen Conrad Academy students are ill, suffering in the same manner.

BOSTON, Mass. Feb. 8—Despite the unsatisfactory results at Concord and Bridgewater, 1500 Boston school children were inoculated with the Schick immunizing serum today. In all instances the inoculations were given with the consent of parents

Dr. John A. Seconi director of the bureau of communicable diseases declared that 100,000 persons have been inoculated in this city without a single skin infection resulting.

MURDERER PAYS

COLUMBUS, Feb. 8. — For the murder of his wife at Duncanwood, Harrison county — Mike Sipicich, 56, Serb — paid the supreme penalty with his life in the electric chair at 12:07 this morning at the Ohio Penitentiary. He shot her in a quarrel over money, it was said.

FALL'S MUTILATED NOTE TO DOHENY.

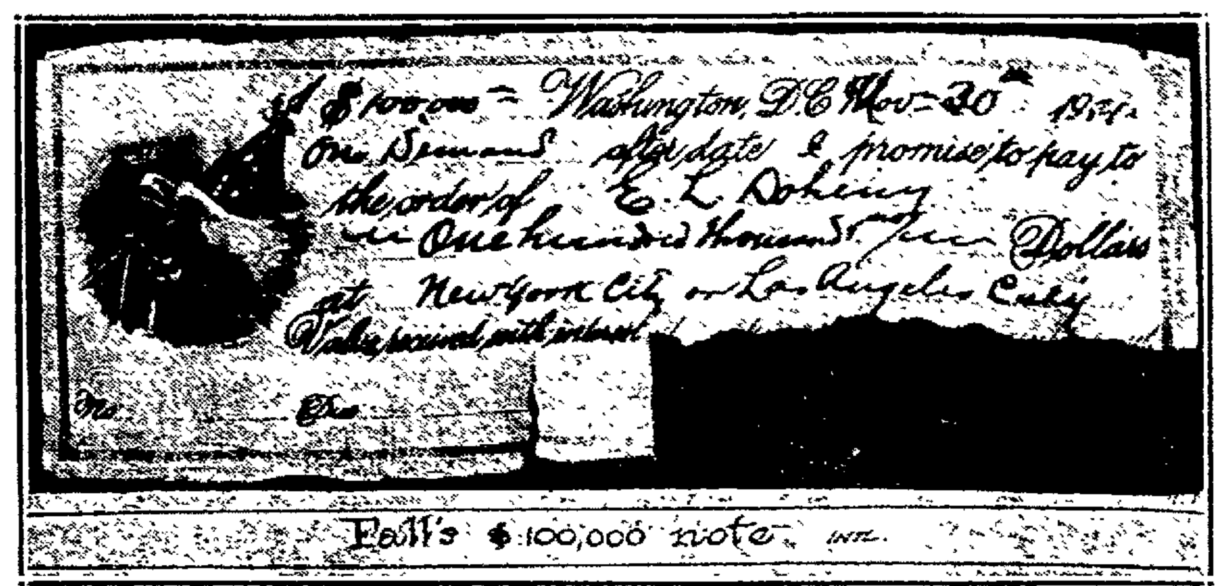

This is the mutilated note for $100,000 which E. L. Doheny, multi-millionaire oil magnate, produced before a Senatorial investigating committee as the one given him by Albert B. Fall, ex-Secretary of the Interior. The signature was torn off, Doheny swore, so that in the event of his death his executors would not give Fall trouble in paying it. Doheny failed to produce the signature.

ROUND WORLD

PARIS, Feb. 8. — Accusation published by a New York newspaper that Premier Poincare and Marshall Foch desired annexation of the German Rhineland by France was formally denied by the French foreign office this afternoon.

CONSTANTINOPLE, Feb. 8. Mustapha Kemal Pasha today summoned all army corps commanders to Smyrna for a council. Army manouvers will follow.

PARIS, Feb. 8.—The president and secretaries of the Society of Independent Artists, who resigned in protest against the hanging of Gerald Murphy's gigantic picture of the steamship Olympic at the Grand Palace Exhibition withdrew their resignations today.

Murphy is a New Yorker.

MADRID, Feb. 8.—A committee of owners of German marks today requested Gen. Primo Rivera to make representations to Berlin for indemnification.

MADRID, Feb. 8.—Gen. Marino Rodrigeuz of the Spanish Infantry died today.

B. & O. TRAIN HITS STREET CAR; ONE DEAD, 15 INJURED

DAYTON, Feb 8.—Authorities today began a probe of the crash between a fast Baltimore & Ohio passenger train, bound from Louisville, Kentucky, for Detroit, and a Dayton street car at midnight, in which the motorman was killed and fifteen passengers injured.

It is believed the street car conductor was confused by a cut of street cars handled near the scene of the wreck at the time and did not know that a passenger train was thundering along toward the crossing.

The train hit the front end of the street car, dragging it for fifty feet when it came to a stop in a shattered mass, with its cargo of passengers in a huddled heap in the debris.

The motorman, Easton Palmer, 38, was instantly killed.

The injured were buried in the wreckage and it was necessary to jack up the wreckage in order to rescue some of the injured One a woman, whose leg was cut off biewo the knee

Ambulances were rushed to the scene and the injured removed to hospitals

The most seriously injured are Mrs. Sophia Barneyl, hurt internally and Miss Idella Rennes, 23, one of whose legs is cut off.

DOHENY FINDS AN ERROR OF $100,000

WASHINGTON, Feb. 8. — E. L. Doheny, multi-millionaire oil operator today advised the senate public lands committee that he had made an error in testifying that he had paid former Secretary of the Treasury Wm. C. McAdoo $250,000 for his services in oil litigations since the retirement from the cabinet

In a letter to Chairman Lenroot of the committee Doheny said that an examination of his books showed that McAdoo had received only $150,000, $100,000 less than the original figure.

ACCOUNT FILED

Account of the final distribution of the estate of Martha Derr, deceased, has been filed in probate court by Ralph Derr, administrator.

BRIBERY OBSOLETE; "LOANS" EXTENDED TO OFFICIALS NEW FORM OF INFLUENCING THEM

By DAVID LAWRENCE
Copyright 1924

WASHINGTON, Feb 8—The integrity of government—a theme which only rarely in American history has been projected into the realm of controversy—stands today as the issue overshadowing all else in the national capitol

The calm that has been enforced by the adjournment of all activities out of respect to the memory of Woodrow Wilson is but the stillness that precedes the storm. The limelight will play fiercely in the next few weeks on the motives of public men and their influences in governmental action in and out of office.

Reputations are at stake, political advantages and disadvantages are bound to accrue. It's all part of the confusion that has developed out of one of the worst scandals of the present generation.

There are disinterested men in congress who deplore the whole oil mess; and there are those who regard it as a reflection on the competency of public officials and as encouragement for those who would do way with both the old political parties and start afresh a third party today as in 1912.

The lobbyists of the past, the highly paid lawyers who were hired because of their influence with the administrations in power, the making of contracts for government property without public bids, the removal of resources from government control without regard to the needs of the government itself the whole discloses a drama of selfishness and materialism which

(Continued on Page Four)

JUDGE DEFENDS DARING FLAPPER

CINCINNATI, Feb. 8—Bobbed haired, stocking rolled flappers of today were defended by Judge Roland W. Baggott, of the Court of Domestic Relations of Dayton, Ohio, in his talk to the Cincinnati Automobile Dealers Association last night.

"There was just as much controversy when women wore hoopskirts as there is now when they wear no skirts at all," he said.

"The flappers are but following their mothers in 'imitating nature.'"

MORON'S CONFESSION OF MURDER STYLED AN HALLUCINATION

Police Check Up Last Few Days of Pierce's Roamings

CRIME MYSTERY

CANTON, Feb. 8 — Joseph Pierce's story that he choked Florence Nitzman 19, and threw her body into East Creek, is the hallucination of an imbecile according to information from Erie, Penna. today.

In a telephone message this morning, the sister superior of St. Vincent's hospital in Erie said Pierce was a ward patient in that institution the night of the murder

"Joseph Pierce, whose home is in St Louis, Mo. was picked up on the streets of Erie on the morning of January 27" the sister superior said.

"He was apparently a sick man, so we placed him in a ward where he remained until eleven o'clock on the morning of February 1"

First information that Pierce was not the murderer was imparted by a private detective

The detective had telephoned to Albert Beck at Ashtabula and was informed by Beck that police in Ashtabula harbor found Pierce on the street last Saturday morning

(Continued on Page Five)

PASTOR ON TRIAL FOR BURNING OF HIS OWN CHURCH

SHELBYVILLE, Ind., Feb 8 —Alleged jealousy of other churches and the enmity of those opposed to reform activities in the town of Waldron and vicinity, were charged by friends of the Rev. Ulysus S. Johnson, Baptist minister on trial for arson in connection with the burning of the church which the congregations outgrew, to be back of his prosecution.

The state in attempting to prove Rev. Johnson's guilt tried to show that insurance money for the purpose of erecting a new structure was the animating motive.

AGAR RE-ARRESTED; FATHER ATTEMPTS TO OBTAIN RELEASE

Paul Agar, now of Cambridge and formerly of Coshocton, recognized to the Guernsey co grand jury as a material witness in the case of Paul Spaid, charged with manslaughter in connection with the death of Ralph Denny, has been re arrested by Sheriff R E Willis, Cambridge and was Thursday being detained in the Guernsey co jail

Little information was divulged Thursday by Cambridge authorities as to why Agar had been rearrested, but this action indicates, it was said, that the county authorities are not satisfied with the explanation made of the shooting and that new evidence may have been found.

Agar's arrest Wednesday night is causing considerable comment in Cambridge.

A C Meanor, who signed Agar's bail last Monday, appeared in municipal court Thursday and asked to be released and John Depew then signed the bond

Agar was located Wednesday night by Sheriff Willis in a Cambridge billiard room He asked the sheriff why he was re-arrested John Agar, of Zanesville, his father, returned to Cambridge Thursday in an effort to secure his son's release

LEAVES HOSPITAL

Mrs. Cornelius Wilson, north Fifteenth-st, has been dismissed from the City hospital, to the home of her parents, Mr. and Mrs. William Gephart, 1116 Walnut-st. She is improving rapidly.

M'Adoo Staunchly Refuses to Pull Down His Colors in Presidential Battle Because of Oil Disclosure

WARNER CLASS IS STILL LEADING IN FOUR SQUARE RACE

County Sunday School Contest Is Showing Increasing Spirit

The Live Wire class of the Warner M. E. church is again leading in the Four Square Sunday School contest in both Class B and Class A schools in the same number of points

Following is the report of the campaign for February 3:

CLASS A SCHOOLS—

Coshocton M. P.—		
Faithful Followers	44	983
Brotherhood	35	1113
Berean	13	1381
Plus Ultra	12	1266
Be Square	23	1073
Anti Cants	20	1270
Go Get-Em	9	850
Golden Rule	21	630
Coshocton Presbyterian—		
Busy Bee	10	1096
Watuskums	17	1162
Tip Tops	9	895
A. E. F.	8	1294
No. 8	12	1081
Dr Westfall	36	1097
Pollyanna	11	1674
Freiobaps	6	1514
Hustlers	12	1852
Mr. Gray	16	1214
Mrs. Agnew	19	1850
Live Wires	12	1923
Helpers	9	1507
Mrs. Joseph Speer	44	2446
Rev. Speer	64	2361
Mrs. James P. Cone	19	3241
Coshocton Baptist—		
Volunteer	21	2379
2nd Yr. Senior Boys	12	1101
Ever Ready	12	1348

(Continued on Page Four)

WANGEN BOY DIES FROM PERITONITIS FRIDAY FORENOON

Willard Olsen Wangen, aged 16, son of Mr. and Mrs. Theodore Wangen, 970 Orange-st died at 11:30 o'clock Friday forenoon at his home, a victim of tubercular peritonitis

The Wangen boy was born in Chicago, January 16, 1908 He was a sophomore in Coshocton high school, also a member of Grace M. E. church.

He is survived by his parents, one sister, Mrs. J Russell Smith, Coshocton, and one brother, H Elden Wangen

Funeral services will be held Monday afternoon in charge of the Rev. W. B Winters of the Grace M. E church. Burial will be made in South Lawn cemetery.

CHARGE DISMISSED WHEN N. C. T. AUTOIST PAYS FOR BATTERY

William Burrier, Newcomerstown, who was charged with securing a storage battery from the Point filling station, this city under false pretenses several weeks ago, settled with Constable Carl Pangle, Thursda

He was obliged to pay $16.15 for the battery and costs of the case

Burrier is said to have secured the battery from the station several weeks ago, giving his address as Canal Lewisville The proprietor sent the bill for the battery to the address given but did not get any answer

The proprietor found Burrier's auto license number and located him in Newcomerstown He filed a charge against Burrier in Justice D. W Bassett's court and Constable Pangle went to Newcomerstown yesterday after him Burrier settled and the charge was dismissed.

DEMANDS DEPOSIT OF LICENSE FUNDS

COLUMBUS, Feb. 8.—Attorney General Crabbe late yesterday demanded in a letter to Secretary of State Brown that he deposit all money derived from automobile tags sales with the state treasury promptly.

British Air Force Head in Labor Ministry.

Gen C B Thomson

Brigadier - General Christopher Birdwood Thomson, C. B. E., D. S. O., has been named Secretary of State for Air in the Ramsey Macdonald Labor Cabinet in Great Britain.

JURY FINDS UNGER NOT GUILTY; TWO OTHERS ARE FREED

Long Conspiracy Trial Ended; Six Convicted of Possessing

TOLEDO, Ohio, Feb. 8—Former Mayor Adolph Unger and two other Tiffin residents, charged with conspiracy to violate the Volstead act in what government attorneys characterized as "a million dollar whiskey conspiracy" were found not guilty by a jury in federal court here today

However, they, with four others were found guilty of possessing liquor

MOOSE MUSICIANS PLEASE CAPACITY HOUSE THURSDAY

The Mooseheart Concert Company played in the Sixth Street theatre Thursday evening to an audience which filled the house and it is believed that no one present left without being well pleased with the entertainment

The party is composed of six young men from Mooseheart Home in Canton. They are: [illegible] cornet, McFate, trombone, Garrett, clarinet, La Flamme drums and xylophone, Harrison, saxophone and [illegible] piano. Each is a soloist

Before the concert pictures of Mooseheart Home near Chicago, Illinois and Moosehaven near [illegible] were shown [illegible] kept up by the Loyal Order of Moose [illegible] for the education of the children of [illegible] of the order [illegible] for aged members of the Moose lodge.

[illegible] McFate and

(Continued on Page Ten)

CANTON CITIZENS ASK REMOVAL OF SAFETY DIRECTOR

COLUMBUS, Feb. 8 — Affidavits, charging graft in the police department of Canton, and request for removal of Safety Director Edward E. Curtis were in the hands of Governor Donahey today following a call upon him late yesterday of Canton citizens The appeal is the third the governor has received for removal of Curtis in a few months, but he declined to assert if the latest will draw any action from him.

Potential Candidate of Democratic Party Will Wage Fight to Clear Skirts — Supporters Argue Coolidge Is No Less Culpable

WASHINGTON, Feb. 8. — William G. McAdoo has no intention of withdrawing from the race for the Democratic nomination for president because of the nation wide publicity he has suffered thru being employed as counsel for the Doheny oil interests.

On the contrary, it was asserted today by his backers who are now in conference here, he plans to fight for it all the harder. His letter to Senator Lenroot last night in which he explained and defended his employment with Doheny was, they said, the first step in a campaign of vindication. The second step will come when McAdoo takes the witness stand tomorrow before the senatorial investigating committee to make further explanation and denounce the manner of bringing his name into the oil leasing "mess."

There is a division of opinion among the McAdoo backers as to just what effect the revelation of McAdoo as counsel for Doheny at $25,000 a year will have on his candidacy. Some of them take the gloomy view that "it is all off" and that the McAdoo strength should now begin looking around for some place to go.

But there are others who refuse to accept this view, and contend that after the present "panic and hysteria" dies down it will be seen that Mr. McAdoo has not suffered as much as at first believed. These latter McAdoo managers are counselling against any radical steps, believing that time is a greater doctor of political sickness than the medicines of abrupt action.

One of the generalissimos of the McAdoo movement said today:

"If Mr. McAdoo's candidacy is dead why isn't Mr. Coolidge's? It is true that Mr. McAdoo represented Mr. Doheny in protecting his Mexican interests but the state department also was engaged at the same time in trying to protect those same interests.

"As a private citizen and as a lawyer Mr. McAdoo represented a client: Mr. Coolidge was presiding officer of the senate when the oil scandal, was first aired and he also sat in the cabinet which gave silent, if not actual approval to the leases."

Right or wrong, that is the attitude taken by not a few of McAdoo's loyal lieutenants They privately recognize the possibility of McAdoo's defeat because of the oil mess but in the same breath they declare that if this is brot about, they will see to it that the Teapot is emptied upon more than

(Continued on Page Ten)

REED WILKIN ON STATE COMMITTEE OF KIWANIS CLUB

Reid Wilkin, local Kiwanian, has been appointed a member of the Kiwanis state convention committee by R C Heddleston, East Liverpool banker and governor of the Ohio district of Kiwanis international

This committee will have charge of the program, plans and arrangements for the four-day state convention of the 88 Kiwanis clubs of Ohio, to be held in Canton in June

Other members of the committee are—W E Eshelman, Canton, chairman, Jeston Warner, Findlay, William B Altman, Portsmouth, Hernon Elliott, Sandusky, Hal P. Denton, Cleveland and C. C. Cline, East Liverpool

Rosenwald Escapes Death At Crossing

CHICAGO, Feb 8.—Julius Rosenwald president of Sears-Roebuck and Co., narrowly escaped death here today when his automobile was struck by a fast B. and O. passenger train at a grade crossing here

Mr Rosenwald leaped from his place at the wheel just as the engine pilot struck the machine and, transforming it into wreckage, carried it more than 100 yards down the tracks

He was unhurt.

NEWSPAPERARCHIVE®

NEWSPAPERARCHIVE®

PASTIME Tonight Admission 10c and 35c
YOUR LAST CHANCE TO SEE D. W. GRIFFITH'S
"THE WHITE ROSE"
Absolutely the Best Production Ever Screened in Coshocton.

UTAHNA TONIGHT ONLY
JACK PICKFORD in a Faster Than Lightning Race Track Story—
"GARRISON'S FINISH"
Also BABY PEGGY In—
"LITTLE MISS HOLLYWOOD"
EXTRA SPECIAL
FRI. - SAT.
Here's a rip-roaring romance of a range-riding Romeo—
JACK HOXIE
In a Red Blooded Wild Western Drama
"MEN IN THE RAW"

SECRET TREATY

(Continued from Page One)

visit to Lloyd George's home.

Spencer had written a story of the Lloyd-George home for a newspaper, the article containing part of Lloyd-George's conversation during the visit. The editor of the New York newspaper lifted out the interview, making it into a sensational story.

While foreign office officials are displeased with the remarks attributed to the former premier, they refuse to disclose the exact nature of the documents which France asked permission to publish.

Most London newspapers play up the story but refrain from comment while the facts are in dispute. The Daily Herald, organ of the Labor Party regretted that publication followed on the day of Woodrow Wilson's funeral adding: "Some men are useful only so long as they speak their minds freely without having to turn their tecahings into treaties."

The Daily News attacked France's policy, saying that Great Britain must break with "the spirit which has turned Europe into a witches' cauldron."

The Tory newspaper Morning Post used the headline "George's latest escapade."

The headline in the Daily Herald was "A discredited affair."

According to statements attributed to Lloyd-George, while he was absent during the peace conference, Wodrow Wilson and Georges Clemenceau signed a secret agreement approving French occupation of the German Rhineland for 15 years.

TWO CO-OPERATIVE ELEVATORS FORMING

Darke County Groups of Farmers Purchase Property at Arcanum and Pittsburgh

The list of co-operative grain elevators in Ohio had two additions in one day recently, according to A. E. Anderson of the Grain marketing department of the Ohio Farm Bureau Federation. An elevator company, owning four elevators, was recently placed in the hands of receivers. Local groups at Arcanum and Pittsburgh in Darke County purchased the properties at these points at receivers' sale and are taking steps toward the organization of a co operative elevator at each point

At Arcanum the elevator was purchased by a group of 21 farmers. These men are holding the property and steps have already been taken to form the elevator under state co-operative laws The situation at Pittsburgh is similar

Last Night's Bouts

YOUNGSTOWN — Jack Ward, New York knocked out Bob Lawson, Youngstown second round: Frisco Kid, Youngstown, knocked out Harry Vites, Pittsburgh second round Young Simmons Pittsburgh stopped Johnny Jones, Youngstown two rounds

Aviators have discovered a new route for land travelers between Cairo and Bagdad about 3?0 miles shorter than any heretofore known

Central Plumbng Co.
Plumbing and Heating
Phone 387

$2.50
PUTS IN YOUR HOME THE FAMOUS
HURLEY
Electric Washing Machine

Strong's
SALES SERVICE
MAIN ST.
Opposite Post Office

CITY MARKET
"The Food Center"
Fresh Spare Ribs Lb. 15c
Calf Brains Lb. 18c
Miller's Bacon Piece. Lb 18c
FRESH OYSTERS
Lear's Pure Horse-radish, pkg. 15c
Sun Maid Raisins Pkg. 14c
Fancy Head Rice Lb. 08c
YELLOW FRONT
COR. SIXTH & MAIN
Any Sized Order Delivered for 5c. Telephone 1517

BELVEDERE DANCE TONIGHT
RED MEN'S HALL.
LLOYD W. SCOTT AND HIS CELEBRATED
'Symphonic Dance Orchestra'
This Splendid Musical Organization Made a Decided Hit in This City a Short Time Ago
GENTS $1.50. LADIES 50c

TRADE SCHOOL TEAM WINS FROM SINCLAIR OILS, NEWCOMERST'N

Local Girls Lose First of Double Bill to the N. H. Lassies

Excellent defense and pass work won for the Trade school basketball quintet over the Newcomerstown Sinclair Oils at Central gym, last night. The score was 16 to 11.

The guarding of J Laird and E Davis was one of the outstanding features of the game.

Heister dropped the ball into the receptacle from the far end of the floor. Gross starred for the Trades with three fielders Ripley shone for the Oils with three baskets.

Captain F. Davis and Maple contributed favorably to the best teamwork the Trades have displayed this season. Buker, Ohio Wesleyan referee, handled the game in a satisfactory manner.

The Newcomerstown high school girls won the preliminary game from the Trade girls by a score of 11 to 7. Burris of Newcomerstown starred with 4 field goals, while Grace Fortune starred for the Trades with 2 fielders and 3 shot fouls.

Alva Myers officiated in this game.

Following is the lineup and summary.

Oils		Trades
Heister	R. F.	C. Mapel
Dayton	L. F.	F. Davis
Reindel	C.	P. Gross
Ripley	R. G.	E Davis
Hannah	L. G.	J. Laird

Field goals—N. C T.—Ripley, 3; Heister, 1: Coshocton—Gross, 3; Mapel, 2; F. Davis, 1 and E. Davis, 1. Free throws—N C T.—Heister, 2 and Hannah, 1: Coshocton—Mapel, 1 and E. Davis, 1. Subs. Huff for Dayton; Wallace for Hannah.

N. H. S.		G. T. T.
Burris	R. F.	M. Wilson
Regula	L. F.	D. Dawson
Patterson	C.	G. Fortune
Rogers	R. G.	E. Shingleton
Cramer	L. G.	W. Feller

Field goals—N. C. T.—Burris, 2; Regula, 1; Grade Girls—G. Fortune, 2: Free throws—Burris, 5 and Fortune, 3.

SEN. COMMITTEE

(Continued from Page One)

for contumacy, would probably fail, and that if the witness proceeded to testify before the committee under protest he might gain immunity from prosecution and the committee being advised by the attorney for the witness that his purpose to stand on his constitutional rights is irrevocable, I move that the subpoena issued for the witness, Albert B. Fall, be vacated and that he be released from further attendance on the committee."

Warfare broke out in the senate again today against the continuance in office of Secretary of the Navy Denby because of his connection with the leasing of naval oil reserves to E L Doheny and Harry F Sinclair

Senator Robinson, Democrat of Arkansas, author of the resolution directing President Coolidge to request the ousting of Denby from the cabinet, charges in a formal statement that the secretary had broken "the trust reposed in him." The resolution called up for debate set forth that the leases were made "under circumstances indicating fraud and corruption" and accused Denby of "misfeasance and malfeasance in office."

Meanwhile Denby, in a telegram to Rev D Chapin, of Detroit, declared, "My connection with the transactions from the beginning to the end was dictated by a profound belief that they were for the benefit of the United States and was as clean and patriotic as any other act of my official and private life."

"The leases cannot be held illegal until a court of competent jurisdiction has so decreed," Denby declared

"They cannot be held NOT to have been in accordance with sound policy because the policy was sound and obedient to the expressed will of congress. They will be shown to have been for the benefit of the United States."

The statement was taken as a reiteration of Denby's determination not to be forced out of the cabinet "under fire."

DAMES OF MALTA
Regular Meeting Will Be Held Thursday Evening, 7:30 P. M., Malta Hall. Dames Be Present at This Meeting.
Marie E Shaffer, Queen.

BOB OTT AND GIRLS, APPEARING AT THE SIXTH ST. THEATRE ALL NEXT WEEK.

COOLIDGE NOMINATION SEEMS CERTAINTY WITH 866 VOTES CLAIMED BY HIS MANAGERS

WASHINGTON, Feb. 7. — President Coolidge's campaign managers openly claimed today that the president will be nominated at Cleveland on the first ballot.

They declared that 866 of the 1,110 delegates in the convention already are "sewed up" for Coolidge. This number is 311 votes more than the 555 necessary to nominate.

A survey made by a whitehouse official who would not allow use of his name but is prominent in President Coolidge's campaign discloses only ten states with a total of 233 delegates which can not safely be counted on "to vote for Coolidge until nominated." These states are Arizona, Arkansas, California, Illinois, Indiana, Maryland, Montana, Nebraska, Nevada and Wyoming.

Even some of these states are expected to throw their strength to Mr. Coolidge, it was declared but no claims are being laid to them because of primaries yet to be held and certain political plans which need smoothing over.

Primaries are to be held in 19 states between now and next June.

Of these, 12—Massachusetts, Michigan, New Jersey, New Hampshire, North Carolina, North Dakota, Ohio, Oregon, Pennsylvania, South Dakota, Vermont and West Virginia—are claimed by the Coolidge backers, while the remaining seven—California, Illinois, Indiana, Maryland, Montana, Nebraska and Wisconsin are held in doubt

In New England there is no opposition to President Coolidge's candidacy, the whitehouse official declared.

There is to be taken into consideration the fact that 26 states and the five territories have endorsed him, thru their state committees,—and in a few instances already thru their state conventions.

"New York's delegation will be almost entirely for Coolidge. In Georgia and Mississippi there are two warring factions but both are for the president. Alabama, Kentucky and Virginia, have endorsed and instructed their delegates.

"All in all, we look for one of the greatest landslides ever witnessed in a national convention," the official said.

Assurances that another Coolidge manager will be present on the floor of the convention actually directing the balloting, was given on Tuesday when the Virginia state convention, meeting at Roanoke, selected its delegates and headed them with C Bascom Slemp, the president's secretary.

Slemp received the news with gratification and pointed to the fact that never in the last twenty years has so little difficulty been experienced in forming the various delegations.

C. H. S. GIRLS MAY ANNEX OHIO TITLE BY TWO VICTORIES

Game With Westerville Friday and Orrville Feb. 15 to Decide

The Westerville-Coshocton high school girls' game will start at Central gym at 8 p. m. Friday evening. The tickets for this game are now on sale in the superintendent's office at the Central building.

Westerville won from Coshocton by a score of 19 to 16 in a recent engagement on the former's floor. Coach Mulvey's girls plan to avenge themselves in this contest

If the Coshocton girls defeat Westerville Friday night and trim Orrville a week from Friday night, the local quintet will hold the state championship this season, Miss Mulvey said Thursday.

Orrville and Warren girls will play Friday evening. Coshocton defeated Warren last week by a close score.

The Orrville girls will make their first appearance in this city on February 15.

CO-OPERATION

(Continued from Page One

both the consumer and producing groups of the public.

"We are all included in one or the other of these groups and most of us in both of them. In the long run we will all be bettered if we can lessen the burdensome cost of conveying of our necessities from the producer to the consumer.

"There is need for co operative organizations among agricultural producers to help them both in selling their products for a better price and buying their requirements more cheaply There is likewise need for organizations of the urban consumers to give like benefits

"The establishment of a close working relationship between these two groups ought to be the ideal. to which the larger co-operative movement of the country should aim."

Extension of co-operative marketing systems thruout the country was urged by Frank O Lowden, former governor of Illinois, in an address before the meeting.

"The only reason I can discover, "Lowden said" why the farmer suffers a disadvantage as compared with the manufacturer, is that manufacturing is highly organized while agriculture is not

"I have many times declared my conviction that the development of a powerful co-operative movement in this country is one of the needs of this period of economic readjustment."

PROPERTY DEALS

Twenty acres of land one mile west of Newcomerstown on the paved road, belonging to Ray Fletcher was sold to James Peffer, Conesville.

Three acres a mile west of West Lafayette belonging to Crambiett and Bennett sold to William Wells, Uhrichsville, Pa

House and lot on Fourth-st in West Lafayette, belonging to Raymond Wilson, has been sold to Mrs. Patrick of Coshocton

All sales were made by R. A. McClure and Sons, real estate firm in West Lafayette

IS SERIOUSLY ILL

Z T Crouso is seriously ill at his home near Canal Lewisville suffering from an attack of influenza.

RADIO RECOGNIZED BY NEW YORK CITY BD. OF EDUCATION

Lecture Bureau Speakers in "Trend of the Times" Courses This Week Discuss "Influence of Radio on American Life"

NEW YORK, Feb. 7—For more than thirty years the New York City Board of Education has maintained courses of free public lectures for adults on such subjects as literature, travel, music, art and current affairs. These lectures are known all over the country as "The University of the People".

The lectures on current events which have recently become among the most popular arranged by the Lecture Bureau of the Board, are given under the general subject of "The Trend of the Times." The lecturers are college professors, social workers, newspaper men and students of public affairs.

This week, responding to the popular interest in radio and the demand for accurate information about it, Dr. Ernest L. Crandall, Director of the Lecture Bureau, assigned to all "The Trend of the Times" lecturers the topic, "The Influence of Radio on American Life. The lecturers who discussed this subject at various lecture centers of the Board in the five boroughs of Greater New York were: Arthur D. Rees, Prof. Wm. B. Otis, Prof. Nelson P. Mead, Dr. Sydney N. Ussher, Dr. Hubert H. Harrison, Mrs. Mary Elizabeth Lease, Miss Jennie M. Davis,, and George A. Hastings.

At one of the centers the lecture was supplemented by a demonstration of the Reflex type of receiving set by Pearcy W. Mack, Vice President of the Acme Apparatus Company.

Mr Hastings' one of the lecturers, in his discourse at the Wadleigh High School, said that in time radio would affect American life as profoundly as the telephone, phonograph and automoblie. He particularly stressed the educational possibilities of the new art of communication. He praised the high plane on which radio programs and the radio industry are being conducted and paid a tribute to the newspapers for their part in maintaining high standards. The maintainance of such standards by the industry itself and by public sentiment, he said, was far preferable to the system of a dictator called in, as in the case of some other forms of popular entertainment, to correct low standards which had offended public taste.

Mr. Hastings also said it was significant that the great majority of the 2,000,000 radio receiving sets in use in the United States today were homemade.

"Radio," he declared, "is reviving the pioneer spirit." The amateur who builds his own set exemplifies, in a new field, the old American characteristics of American self-reliance and resourcefulness"

TAKES OWN LIFE

CAMDEN, N. J., Feb. 7. — P. M. Christie, inventor and former professor at Indiana University and St John's College, Annapolis, shot and killed himself in a hotel here Wednesday after leaving a note addressed to "the Coroner."

"I am taking my life because I would rather die now than spend the rest of my life in the insane asylum," the note said.

Christie who is 48 years old had been working on a vehicle he called "the unit cycle," an automotive wheel which he said would travel 100 miles an hour.

COMMISSIONERS IN FAVOR OF TAX ON GASOLINE IN OHIO

COLUMBUS, Feb. 7— Members of the county commissioners association of Ohio favored a two-cent gasoline tax and one mill levy, both to be used in road maintenance, in resolutions adopted at their closing session of their annual meeting here last night. Hard surfaced roads are favored by them.

Chas. F. Harding, Hamilton, was elected president. J M Prugh, Dayton and O. R. Beckwith, Jefferson, Ashtabula county, vice presidents, and Samuel Frazier, Zanesville, re-elected treasurer.

Secretary Richard Sinclair Columbus was re-elected to begin his fourteenth year.

HONOR WILSON

LONDON, Feb. 7—Representatives of King George, the Prince of Wales and the Duke of Connaught attended the memorial services for Woodrow Wilson at St Margaret's today

Frank B. Kellogg, American ambassador and hundreds of American residents of London were present.

SALE OF WOMEN'S OUTING FLANNEL
GOWNS
ONE BIG LOT
Every Gown Full Cut and Good Quality Material
All Sizes
95c
Buy as Many as You Can as Long as They Last.
They are Worth Much More Than 95c Each.
Ransom's
Coshocton's Busiest, Best Store

REMNANT SALE
1/2 Price
REMANTS OF SILK, WOOL, GINGHAM, DRAPERY MATERIALS, ETC. ON MAIN FLOOR.
Ransom's
Coshocton's Busiest, Best Store

DAVIS FUNERAL WELL ATTENDED

Many attended the funeral services held Tuesday afternoon for Mrs David Davis, who died Sunday evening at her home, near Warsaw. The services were in charge of the Rev. C. C. Erwin and Rev. W. M. Hart.

Interment was made in South Lawn cemetery.

The following persons acted as pall-bearers: James and William Borden, Harry W. Long, Harvey and Dale Davis and James Hough.

Mr. and Mrs. Myron Craft, of Mansfield, the latter a sister, attended the funeral together with the following out-of-town persons: Mr. and Mrs. John Styres, of Mt. Vernon; Mr. and Mrs. Burle De Vore, of Mansfield; Mr. and Mrs. Frank Mills and Mr. and Mrs. Clyde Phillips, of Conesville; Mrs. James Bordon and sons, William and James, of Nellie and Carl Davis, Warsaw vicinity.

ADMISSION PRICE WRONGLY QUOTED

Owing to an error, the prices of admission in the Pastime theatre advertisement in Wednesday evening's paper were given as 10 and 25 cents. They should have been 10 and 35 cents.

In Connection with Our ANNUAL
Wall Paper Sale
We Are Featuring Our New
1924 WALL HANGINGS
Which is the Largest Selection Ever Shown in This County.
C. L. Fleming & Son
Beautifiers of Homes
Don't Forget the Place.

NewspaperARCHIVE® NewspaperARCHIVE®

DR. C. C. WEIST WILL MAKE HIS 302ND VISIT TO COSHOCTON PARK HOTEL, MONDAY, FEB. 11TH, 10:00 A. M. TO 8:00 P. M. ONE DAY ONLY

C. C. WEIST, M. D.
Dr. Weist's home office is 312 East 18th Avenue, Columbus, O.

If your disease is chronic, consult Dr. Weist. Special attention is given to diseases of the head, nose, throat, stomach, liver, bowels, as indigestion, dyspepsia, biliousness, constipation, diarrhoea, blood, heart, skin, rheumatism, eczema, pimples, scrofula, bad blood, nerves, spine neuralgia, nervous exhaustion, despondency.

Diseases peculiar to women. My home treatment for women can be used at home without delay from work, for such troubles that thousands of women are sufferers.

Diseases of men. Dr. Weist wants to have a talk with every man that is suffering with a nervous breakdown, discouraged, or disease of a private nature. Why not consult Dr. Weist? He has made regular monthly visits to this community for years.

COUZENS ACCUSES MELLON OF PLAYING DIRECTLY INTO HANDS OF CORPORATIONS

By GEORGE R. HOLMES.

WASHINGTON, Feb 8.—A fresh chapter was written today in the now famous millionaire tax correspondence between Secretary of the Treasury Andrew Mellon and Senator James Couzens, Republican, of Michigan, two of the wealtiest men in the country.

Senator Couzens returned to the attack on the Mellon bill and accused the secretary of the treasury of favoring corporations to the detriment of the individaul taxpayer.

"The greatest loophole for avoiding surtaxes is the formation of holding companies," said Couzens in a letter to Mellon.

"Will you agree to the proposal to tax all dividends and interest these holding companies receive on the same basis you tax individuals? Is there any reason why corporations should not pay the same income taxes on their receipts from interest on bank balances, dividends and interest on bonds as individuals do?

"You are directing no efforts to get at the corporations, but rather are playing directly into their hands.

"It is estmated that you have paid banks over $100,000,000 in excessive interest rates and you did this even tho the banks pay no income or corporation tax on government securities.

"Your own bank, the Mellon National at Pittsburgh, holds nearly $40,000,000 on which it pays no taxes whatsoever. The Chase National of New York is reported to hold nearly $80,000,000. You know that individuals holding these securities would have to pay income taxes. Why do you not recommend a remedy for this discrimination?"

Senator Couzens concluded his latest epistle by expressing ironcal regrets that Secretary Mellon has ignored his challenge to make public the extent of his wealth and how much he would save under operation of the Mellon tax bill.

"I still hope you will conclude to do it in your own interest," said Couzens.

"It would stop all this speculation as to how much you are going to save if congress adopts your plan."

While the Mellon-Couzens epistolary warfare continued, party whips began to crack in the house today as the tax reduction issue got down to the fighting stage.

Republican leaders began a count of noses to determine just how many votes they can count on to support the Mellon bill, which is to be reported next week.

They instructed the chairman of each state delegation to poll their delegations.

The result of this order created distinct uneasiness in Republican ranks. Some Republican congressmen frankly do not want the Mellon program, but as it has been made a distinct party issue they hesitate to run counter to the whitehouse and their party leaders. An election is only nine months away and administration help may be needed.

Ohio Republicans were among the first to fall into line, with announcement of support for the Mellon bill.

Meanwhile the Democrats are sitting tight and counting upon their coalition with Republican insurgents to put their own program thru.

The Republican split was emphasized today by a letter Chairman Green, Republican, of Iowa, wrote to Professor T. S. Adams at New Haven, Conn.

Green is opposed to the Mellon maximum surtax of 25 per cent and believes it should be 35, whereas the Democrats want it 44 and the Republican insurgents 50 per cent.

"You say the extremely wealthy will not pay 35 per cent surtax," said Green's letter.

"I say the man with the immense wealth who evades surtaxes at 35 per cent will do so at 25 per cent."

Unfortunate Women Victims of Eczema Should Read This

If you suffer from itching eczema or a scaly, crusty blemish; if you know the maddening torture of some "fiery" skin irritation—you should be glad to know that Noxzema offers almost instant relief.

Its cooling, snow-white fragrance rubs in without "smear" or stain—soothes and heals, cleanses and beautifies, forms an excellent foundation for powder and will not grow hair.

If you want a clear, smooth, velvety skin—free from disfiguring blemishes—try Noxzema tonight.

All druggists—35c, 50c and $1.00.—Advertisement.

RURAL CHURCHES

ROSCOE M. E. CHURCH

The Rev. H. A. Coffman, pastor.

Sunday school at 9:30 o'clock. Alonzo Clark, sup't.

Morning worship at 10:30 o'clock. Text—"And he saw no man, and wondered that there was no intercessor."

Junior League at 2:30 o'clock.

Epworth League at 6:30 o'clock. Louis Swaggard, leader.

Group quarterly conference, Tuesday, February 12, from 1:30 until 4 o'clock. Dow Bancroft, of Columbus, is the first speaker.

Prayer meeting every Wednesday at 7:15 o'clock.

Canal Lewisville M. E. Church

The Rev. H. A. Coffman, pastor.

Sunday school at 10 o'clock. E. E. Clark, sup't.

Class meeting at 11 o'clock. Richard Besst, leader.

Preaching service at 7:15 o'clock.

Prayer meeting every Thursday evening at 7:30 o'clock.

Has Your Husband Got Indigestion?

Nothing creates domestic discord quicker than an attack of indigestion, and nothing gets rid of indigestion quicker than Bisurated Magnesia. No man can be sweet tempered, good natured or even fair minded when his stomach is constantly sick, sour, gassy, and upset with after-eating distress. If your husband has stomach trouble neither scold nor pity him, but help him by seeing that he has a supply of Bisurated Magnesia (either powder or tablets) constantly at hand. A teaspoonful of powder or two tablets taken in a little water after meals will instantly neutralize the acids in his stomach that are causing his trouble and he can enjoy his meals with no more fear of indigestion. Bisurated Magnesia is the special form of Magnesia used by thousands to neutralize stomach acidity and quickly overcome indigestion—do not confuse with Milk Carbonate, Block or Citrate of Magnesia. Insist on Bisurated. Its action is safe, prompt and sure and it can be obtained at small cost from any reliable drug store.

STORM IS SPENT

CLEVELAND, Feb. 7—While the storm which has held Chicago and other middle western cities practically isolated for the past sixty hours had reached Cleveland today, Forecaster Alexander said that it had probably spent its force before reaching here, and there were no indications that the city would suffer any considerable degree of inconvenience.

When the city went to work today, the streets were covered with an inch or more of snow, which was still falling and will probably continue thruout the day.

Two electric butons placed beside a typewriter keyboard operate the line guide on a new copy holder for typists.

JCPenney Co. 475 DEPARTMENT STORES

Everything to wear for Men, Women and Children

We Save You Money

BEWARE THE COUGH OR COLD THAT HANGS ON

Chronic coughs and persistent colds lead to serious lung trouble. You can stop them now with Creomulsion, an emulsified creosote that is pleasant to take. Creomulsion is a new medical discovery with twofold action; it soothes and heals the inflamed membranes and kills the germ.

Of all known drugs, creosote is recognized by the medical fraternity as the greatest healing agency for the treatment of chronic coughs and colds and other forms of throat and lung troubles. Creomulsion contains, in addition to creosote, other healing elements which soothe and heal the inflamed membranes and stop the irritation and inflammation, while the creosote goes on to the stomach is absorbed into the blood, attacks the seat of the trouble and destroys the germs that lead to consumption.

Creomulsion is guaranteed satisfactory in the treatment of chronic coughs and colds, bronchial asthma, catarrhal bronchitis and other forms of throat and lung diseases, and is excellent for building up the system after colds or the flu. Money refunded if any cough or cold, no matter of how long standing, is not relieved after taking according to directions. Ask your druggist. Creomulsion Co., Atlanta, Ga. (Adv.)

Atlantic City

Splendid and pre-eminent among the great pleasure resorts of the world

Winter days at Atlantic City have a charm peculiarly their own. While the air is keen and invigorating it is tempered and softened by the beneficent influence of the Gulf Stream.

There is a preponderance of radiant sunshine—and the exhilarating salt air is filled with the elements that make for life and vigor.

The Boardwalk—with its great and gorgeous hotels—and shops—and places of amusement—is always the center of interest. There is nothing like it in all the world.

On its broad expanse—by day and by night—is an unending procession of seekers after pleasure and refreshment who have been fascinated by its distinctive character and have learned that here as nowhere else in America is to be found a veritable re-creation.

Tourist tickets at reduced fares and with attractive return limits and stop-over privileges are now on sale via Delaware River Bridge of the Pennsylvania Railroad—the only all-rail route. Requests for through Pullman reservations or any desired information are invited.

Pennsylvania Railroad System

The Standard Railroad of the World

A TERRIFIC SELLING EVENT

MID-WINTER SALE

The HACK-LORENZ Co.

Entire Stock Launched Headlong into a $25,000 SALE to Clean Shelves and Turn Merchandise into Money.

Men's Suits, Overcoats, Furnishing Goods, Hats, Etc. The Best Makes. Nationally Known Goods Cut 1-4 OFF, 1-3 OFF and 1-2 OFF of Original Prices.

SALE OPENS SATURDAY, FEB. 9th

and Continues to Feb. 23rd. Just 15 Days. No Longer.

The motive back of this sale is as sincere as the merchandise in it and the prices are the most ridiculously low figures ever quoted or advertised in Coshocton County. You've seen sales before but we doubt awfully if any man in Coshocton ever witnessed such a drastic cutting of this sort of Goods. Even though we dislike to be sensational—this sale is a sensational affair—not a luke warm propositon.

COME! BE HERE! Save more money than you ever saved on anyth

$4.50 Wool Union Suits $3.35

O'COATS 1-3 OFF

Michaels Stern and other fine makes of Overcoats.

$25.00 Overcoats . . . $16.67
$30.00 Overcoats . . . $20.00
$35.00 Overcoats . . . $23.34
$40.00 Overcoats . . . $26.67

75c Leather Palm Gloves **55c**

$1.50 Boys' Sweaters **50c**

75c and $1.00 Boys' Gloves **39c**

20c Canvas Gloves, 2 pair **25c**

75c Suspenders **55c**

50c Lisle Hose **29c**

Boys' Corduroy Suits, $10.00 Now **$5.00**

One Lot of Boys' Suits with one pair of pants **$4.90**

SUITS

Every Suit a good one; plain and fancy patterns.

$25.00 and $27.50 SUITS.... **$19.50**
$30.00 and $32.50 SUITS.... **$24.50**
$35.00 and $40.00 SUITS.... **$29.50**

Men's Gloves 1-3 Off

$2.00 GLOVES NOW **$1.33**
$2.50 GLOVES NOW **$1.67**
$3.00 GLOVES NOW **$2.00**
$3.50 GLOVES NOW **$2.33**
$5.00 GLOVES NOW **$3.33**

Wool Underwear 1-4 OFF

$3.00 Wool Union Suits $2.25
$3.75 Wool Union Suits $2.81
$4.50 Wool Union Suits $3.25
$6.00 Wool Union Suits $4.50
$2.00 Wool Shirts & Drawers . $1.50

$2.75 Oshkosh Overalls $2.45

Boys' O'Coats 1-2 Price

One Lot of Boys' Dress Shirts 29c each

$1.50 and $2.00 Madras and Percale Shirts $1.10

$1.50 Pure Silk Neckwear 95c

$1.00 Silk Neckwear Good Patterns 45c

10% REDUCTION ON ALL DRESS SHIRTS

10% REDUCTION ON ON ALL TROUSERS

10% REDUCTION ON ALL HALF HOSE

10% REDUCTION ON ON ALL HATS

25% REDUCTION ON Men's, Boys' Sweaters

ALL MUFFLERS HALF PRICE

Men's Wool Hose 1-3 Off

75c Wool Hose.....50c
$1.00 Wool Hose 67c
$1.50 Wool Hose.....$1.00
$2.00 Sweaters..... $1.65

20 Pct. Reduction on Boys' Waists and Shirts

Men's Caps 1-3 Off

$1.00 Caps 67c
$1.50 Caps $1.00
$2.00 Caps $1.35
$2.50 Caps $1.67
$1.25 Night Gowns 94c
$2.00 Pajamas .. $1.50
$2.50 Pajamas .. $1.87
$3.00 Pajamas .. $2.25

Remember this is not a Sale Stock and is not a Sensational Store. We could not expect to be fair with ourselves unless we were fair with you. What we advertise we sell, what we sell advertises us. We stand four-square for truth in advertising.

THE HACK-LORENZ CO.

POLITICS RAMPANT IN SENATE DEBATE OVER OIL SCANDAL

WASHINGTON, Feb. 8 — The senate was thrown into a heated partisan political debate in the oil leasing scandal today.

The verbal fireworks burst when Senator Walsh, Democrat of Montana read an editorial attacking former Secretary of the Interior Fall and criticising President Coolidge.

Senator Willis, Republican of Ohio immediately rose to his feet and shouted

"There has been so much talk about politics in this thing and so much about the political affiliations of certain men that I want to read something."

He pulled from his desk a copy of the proceedings of the Democratic national convention in San Francisco in July 1920. He read a speech by Ora Handley nominating Edward L. Doheny, multi million aire oil magnate for the vice presidency.

The senate was in an uproar. Scores of members shouted for recognition.

The galleries were rocked with laughter. Finally Senator Ashurst Democrat of Arizona who has an exceptionally loud voice, gained the floor.

He pointed his finger at Willis.

"Yes, but the senator didn't say that the convention almost unanimously rejected that oil smeared man."

Senator Harrison of Mississippi asked Willis if it was not true that Doheny voted for the late President Harding in 1920.

"I don't know but I know Doheny was nominated for the vice presidency in the convention and that he was lauded there."

"Well I know" retorted Harrison, he voted for Mr. Harding and turned against the Democratic party when Governor Cox made a speech that he would not use the army or navy to protect American oil speculators in Mexico."

During the course of the debate, Senator Walsh flatly repudiated a statement that Doheny was subpoenaed by the committee after a demand for his appearance had been made in the senate by Senator Reed Democrat of Missouri, candidate for the Democratic presidential nomination. Doheny always came before the committee voluntarily. He was not supoenaed on the request of Senator Reed or anyone else" said Walsh.

Two Missouri men have invented an envelope with the flap at one end so formed that attaching a postage stamp in the usual place seals it.

KI-MOIDS QUICK RELIEF For INDIGESTION

OHIO STORIES BRIEFLY TOLD

FINDLAY—Findlay police were notified today that they must submit to a wage cut or a substantial decrease in the force engaged in policing the city

CLEVELAND — "Woodrow was the best friend labor ever had," William G. Lee, president of the Brotherhood of Railroad Trainmen told officials and employees of the organization.

TOLEDO—The Toledo Museum of Art will be doubled in size, following receipt of a gift of $850,000 by Edward Drummond Libbey, capitalist and president of the organization.

BOWLING GREEN—One man is in a hospital here today and another is dead, the result of the premature explosion of a dynamite charge at a stone quarry at Portage near here.

CELVELAND — Three armed robbers had made good their escape today after looting a furnishing store in Prospect-av of jewelry valued at $1,650 and cash totalling $98.77 late last night

A. O. D. ELECTS

COLUMBUS, Feb. 7—Last tribute to former presidents Wilson and Harding was paid by members of the Ohio Association of Dallies last night in their closing session of the 39th annual convention here. Resolutions to the memory of the dead executives were adopted and Ohio newspapermen were urged to support the Harding Memorial movement.

Election of officers marked the closing of the meeting and with one exception all were retained for another term

RYS. NEED FUNDS

WASHINGTON, Feb. 7 — The New York, Chicago and St Louis Railroad today asked the Interstate Commerce Commission for authority to issue $2,865,000 of six per cent equipment trust certificates to make partial payment on 1,000 freight cars and twenty locomotives

WASHINGTON, Feb. 7 — The Philadelphia, Baltimore and Washington Railway today asked the Interstate Commerce Commission for authority to issue ten million dollars of five percent mortgage bonds for sale to the Pennsylvania Railroad.

Stops COLDS La Grippe Influenza Pneumonia

Keep strong. Be healthy and free from winter complaints. Hill's Cascara Bromide Quinine is the quickest acting, most dependable cold remedy. What Hill's does for millions it will do for you. Get red box bearing Mr. Hill's portrait. Price 30 cents

CASCARA BROMIDE QUININE HILL'S (B-203) W. H. HILL CO. DETROIT, MICH.

BEANS POISON 11

ALBANY, Oregon, Feb. 7. — Bringing the total number of deaths to eleven as a result of eating home canned beans containing a deadly botulinous poison Paul Gehrig and his three-year-old daughter Margaret died today after suffering intense pain since early Sunday morning.

A first crane has been invented to help nurses to handle heavy patients

A Good Place to Buy CLOTHING For Men and Boys

B. C. SENTER

"A Little Further Down But It Pays to Walk."

NEWSPAPER ARCHIVE®

If this Signature

E. W. Grove

is NOT on the Box, it is NOT

BROMO QUININE

"There is no other BROMO QUININE"

Proven Safe for more than a Quarter of a Century as a quick and effective remedy for Colds, Grip and Influenza, and as a Preventive.

The First and Original Cold and Grip Tablet

Price 30 Cents

Over The County

COSHOCTON ROUTE 5

Miss Lula Ford, who is attending Coshocton Business College, is ill at her home, with a severe cold.

Walter Wilson, of Conesville Route 2, is attending Business College at Zanesville.

Alexander Corder called on Mr. and Mrs. Fred Holdsworth and family, Monday.

Mrs. John Wilson called on Mr. and Mrs. Daniel Ford and family, Monday.

Mrs. Albert Dawson is very ill, at this writing.

Mr. and Mrs. Elmer Garrett have moved to their new home on this route.

Harvey Darling passed over this route, Monday.

Samuel Guilliams, Sr., of Conesville Route 2, is slowly improving, at this writing.

Leven Thacker and Clyde Fown called on Mr and Mrs. Daniel Ford, Sr., and family, Sunday

Mrs. Bert Denfee is improving very nicely.

Daniel Ford, Sr., and grandson, William Mapel, called on Mr. and Mrs. James Ford and family, Sunday evening.

Mr. and Mrs Joe Frey and family made a business trip to Coshocton, Saturday.

Mr. and Mrs Frank Murphy, of Coshocton, called on Mr and Mrs. Daniel Ford, Sr., and family, Thursday evening.

William Worthington assisted John Worthington in hauling fodder, Saturday

Walter Wilson has returned to his home from Berwyn, Ill, where he was employed by the railroad company.

Mr. and Mrs. Leven Thacker, of Conesville, spent Saturday in Coshocton, on business

Asa Worthington, of Coshocton was calling on his parents, Mr and Mrs John Worthington and family, Sunday.

Mrs Daniel Ford Sr called on Mrs. Bessie Courtright, Friday.

Misses Oneida and Twila Hollsworth called on Miss Lula Ford, Sunday.

Coy Ford made a business trip to Coshocton, Saturday

FRESNO ROUTE 4

Mrs Floyd Derr and Miss Elva Darr were guests of Mrs. John Hempt Wednesday.

The funeral services for Mrs. Else were held Saturday afternoon Burial was made at New Bedford.

G S Rouse and family were dinner guests of Mr. and Mrs. Edward Lorenz Sunday.

Mr. and Mrs. Albert Welling and son Blake spent Sunday afternoon at the Wm. Engle home.

Miss Amanda Scheetz, who is employed at Coshocton, returned to her home, Friday evening.

Those from a distance who attended the funeral of Mrs. Else were Mrs Sells and Mrs Charles Else, of Newcomerstown; Russell Else, of Canton, Clyde Levengood and family of Louisville, and Mr. and Mrs. Wm Lewis, of Seville

The New Bedford Lutheran Aid society will have a special meeting on Tuesday, Feb 12th, at 1 o'clock all members are requested to be present.

BLISSFIELD

W. H. McNeal, our general store keeper, of Blissfield is visiting his two sons, Rudal and Marion and assisting them in the dry goods store at Flushing

Mrs Calvin Nyhart has been very low She is in the care of Doctor Hammond, of Warsaw She was a sufferer with cancer and now is afflicted with pneumonia Her daughter, Mrs Chalmer Borden, the superintendent of the poor farm came to her bedside to visit her mother.

Mrs Abe Nyhart and Mrs. Mat McNeal, of Kilbuck, were week end visitors with their sister Mrs Cal Nyhart, and assisted in her sickness

Mr. and Mrs Day Nyhart, of Coshocton was at his mother's bedside, a few days

Sam and Dora Frederick and Mrs Rile H Brilhart, of Warsaw, visited Mrs. Nyhart, Monday. Mrs. Frederick is a sister of Mrs. Nyhart

Mr and Mrs. Harve Bucklew had for Monday dinner guests, Mrs. R H. Brilhart and Mr. and Mrs. Sam Frederick, all of Warsaw

Grover Sheets, of Blissfield, got a car load of wheat aand is shipping to Sam Franks, of Millersburg

Rev. and Mrs. Brown, of Blissfield, were assisting Rev. Chalson, at Bethel, holding a series of meetings, and returned home to Blissfield, Monday.

The telegraph operator at Blissfield, Charley McNeal, and wife, have been sufferers from grippe this week.

Mary Lowe visited the sick at Blissfield

ISLETA

Wells Smith has been on the sick list.

Wayne Daugherty enjoys the distinction of having the first radio set in the village proper It is working fine

Mrs. W E Blair is ill at the home of her parents, Mr and Mrs. Theodore Smith.

Mrs Mary Loos was in Newcomerstown one day last week. She visited with relatives

Several friends of Mrs. Mary Daugherty planned and carried out a surprise birthday party for her, last Saturday night

Noah Loos and Prosser Black were in Newcomerstown on business, Monday

Charles Norman has purchased a new Ford coupe

Mr Mengus of Coshocton, a sewing-machine repair man, was working in this vicinity, last week.

Robert Calhoun, of Newcomerstown, and John Ahlasen, called on friends in Isleta Monday night

Clyde Lapp was in Coshocton, last Saturday evening

John Henry Poland is quite ill at present

Gordon Waggoner has contemplated a trip to the west

V. E. Leinginger is clearing about three acres of new ground

WILLOW BROOK

Mrs Wesley Wright, who is ill with blood poison in her foot, is slowly improving.

Rev Norman Sumerville, of Conesville, spent Sunday with Perlecus Wright of near Mill Fork

Mr and Mrs Darrel Senter and daughter Audrie, of near Warner Church spent Sunday with Mr and Mrs J. E. Senter, and family of this vicinity.

Miss Mildred Wright and Miss Katarin Slaughter took dinner Sunday, with Miss Denora Wright of Mill Fork

Several attended the meeting which was held Sunday, at Mill Fork church Rev. Ferris delivered the message

COSHOCTON ROUTE 6

Mr and Mrs Henry Grace spent one day last week with their uncle Mrs Bert Ogle

Mrs Fort Miller spent Thursday night and Friday with her mother, Mrs Salina Brenneman, and called on Mrs. Ogle and the Dickerson girls, Friday forenoon

Mr and Mrs Lester McClain and Mr and Mrs. Martin Reames spent Friday in Coshocton

Thomas Brenneman and Bert Ogle spent one day last week, in Coshocton, on business.

Evelin and Minerva Dickerson spent last Wednesday at their brother's W. C Dickerson. Mrs Dickerson is seriously ill.

Bert Ogle called on Charley Thomas, Saturday afternoon, on business

Josephine Brenneman called on Mrs Leonard Gilmore, recently.

The baby girl which was born to Mr and Mrs Leonard Gilmore recently has been named Phyllis Gladine

Mr and Mrs. Emmett Cunningham spent Saturday in Coshocton

Jay Trego was a business caller at Cooperdale, Thursday afternoon.

ORANGE

Miss Charlotte Swigert, of Newcomerstown, spent Sunday with her grand-parents, Mr and Mrs F V Richmond

Mr and Mrs Warren McGregor spent Sunday afternoon with H. F. Davis and family.

Miss Gladys Smith, of Coshocton spent the week end with home folks

Miss Agnes Welch was taken to the city hospital at Coshocton Saturday, to be operated upon for appendicitis

George Davis spent one day last week with his sister Mrs. Charles Lorenz and family, of Bakersville.

Mrs. George Shurtz and baby daughter, Catherine Ann, of Tiffin, are spending a few days with Mr. and Mrs. Richmond.

Mr. and Mrs. Ray Richmond and daughter, Helen, spent Sunday with relatives at Pleasant View.

Mr. and Mrs. H. F. Davis were in Newcomerstown, Monday.

ISLETA ROUTE 1

Mr. and Mrs. Hugh Jones and daughter Cinderella and son Lloyd, were in Coshocton, Monday.

Elizabeth Marlatt spent Monday afternoon with Nora McCune.

Blanche Jones spent Friday night at the home of Hiram Duling.

Mrs. Harvey Roller spent Tuesday afternoon with Mrs. Ray Roof.

Nora and Loraine McCune were in Newcomerstown, Wednesday afternoon.

Mildred Hathaway, of Coshocton, spent the week end with home folks.

Mrs. Elva Marlatt and daughter Elizabeth were guests at the home of Emma Marlatt, Friday.

Blanche Kinner and Florence Ruby were Sunday guests of Cinderella and Blanche Jones.

Isador Rehard was in Plainfield on Tuesday.

ADAMS MILLS

H. S. Coott spent part of last week in Columbus

James Wolford, of Dresden, spent Sunday with his parents, Mr. and Mrs G W Wolford

Mrs Ella Darner and son Glen spent the week end with Mr. and Mrs. John Tilton, in Columbus.

J. M. Newcome made a business trip to Zanesville, Friday.

Mr and Mrs. J. H Balo visited with relatives in Coshocton, Sunday

Edgar Tilton spent Sunday afternoon in Coshocton.

Mrs Frank Murphy and Mrs Ella Darner were Coshocton shoppers, Monday.

G E. Graham is seriously ill at the Mt. Carmel hospital, in Columbus

Mr. and Mrs. Arley Painter and daughter, Anna Kathryn, of Columbus, spent Sunday with Mr. and Mrs Thomas Dunnmead.

TRIO

Wilfred Weisman called on Roger Brelsford, Tuesday afternoon.

H S Fowler and family spent Sunday afternoon at the home of M. C. Woods, West Lafayette.

Walter Brelsford, of West Lafayette, visited, Wednesday, with his brother, Roger Brelsford and family.

Mrs. Benj. Wells returned to her home, Wednesday after spending several days at the home of her sister Mrs. Wm. Hahn.

H D Fowler and R R. Brelsford spent Friday evening at H S Fowler's

Mrs. Wilfred Weisman spent Monday afternoon with Mrs Edna Brelsford.

Charles Jones and daughter Mildred called at Harvey Fowler's, Wednesday evening.

COSHOCTON ROUTE 6

Everett Lowery was calling on friends on this route, Sunday evening.

Charles Jarvis is assisting J. G Fry with the finishing of a new dwelling house, in Coshocton.

Emmet Wright made a business call in this section, Monday.

Uriah Foster has purchased a new Ford touring car

Dennis Sowers, of the Warsaw vicinity, was on this route on business, Tuesday

Mrs. Clara Parks called on Mrs J. G Fry, Wednesday evening

Elsworth Richcreek, of the Branch church vicinity, made a business trip thru here, Wednesday.

Virgil Barkelew, of West Lafayette, spent Tuesday with Mr. and Mrs. George Stipe

W R. Boyd, of Fresno, baled hay for F. A. Veigle, this week.

Mr. and Mrs. Everett Bailey and Mrs. Charles Jarvis shopped in the city, Thursday

J. W. Wade made a business call at the home of M S. Reed, Friday

Mrs. M S. Reed spent Friday in Coshocton.

BANISH NERVOUSNESS

Wendell's Pills, Ambition Brand, for Run-Down Tired Out People

If you feel tired out, out of sorts, despondent, mentally or physically depressed, get a 60 cent box of Wendell's Pills, Ambition Brand, at Wimmer-Arnold Co. or Siegrist & Williams, today and take the first big step toward feeling better right away.

If you work too hard, smoke too much, or are nervous, Wendell's Pills, Ambition Brand, will make you feel better in three days or money back from Wimmer Arnold Co. or Siegrist & Williams, on the first box purchased.

As a treatment for affections of the nervous system, constipation, loss of appetite, sleeplessness, or Nervous Indigestion, get a box of Wendell's Pills, Ambition Brand, today on the money back plan.

Automotive Electric Service

Starter, Generator, Ignition and Storage Battery repairing.

J. F. ARISMAN

132 South Third St.

Phone 143

Have You Piles?

Then You Have Something to Learn

Thousands who have piles have not learned that quick and permanent relief can only be accomplished with internal medicine. Neither drugging for any amount of time nor treating with ointments and suppositories will prove the cause.

Bad circulation causes piles. There is a complete stoppage of blood in the lower bowel and a weakening of the parts. Dr. J. S. Leonhardt has just perfected the remedy. His prescription, HEM-ROID, is now sold by all druggists. Dr. Leonhardt tried it in 1,000 cases with the marvelous record of success in 98 per cent and then decided it should be sold under a rigid money-back guarantee.

Don't waste any more time with outside applications. Get a package of HEM-ROID from Wimmer Arnold Co. today. It has proved safe and helpful to thousands and should do the same for you—it sends for a

SAYS—NOW STIFF JOINTS MUST GO!

New Discovery Limbers 'Em Up and Even the Creaking Ceases.

Yes it's true—the world progresses

All you have to do nowadays to limber up that stiff, rusty knee joint is to squeeze a half inch of miracle working substance from a tube

Then rub it on the offending part for about a quarter of a minute or until it soaks through the skin and disappears on its errand of mercy

Then read the evening newspapers and go to bed

The chances are that your misbehaving knee joint will lose its "creak" while you are dreaming about the high fences you used to jump when you were a youngster

"And in the morning," says one who has tried the new discovery, "you'll feel so happy that you'll want to jump into your sportiest clothes and walk briskly down the street just to show the neighbors that you are not as old as they think you are"

Joint Ease They call this wonder working substance, for the reason that when ordinary remedies fail to limber up the stiff, inflamed rheumatic joint, or reduce the swelling, Joint-Ease succeeds

It's a good name for a good, clean, stainless prescription that in just a few months has proven to a multitude of people that lame, aching distorted joints can speed up have the kinks taken out of them and work as smoothly as ever

But Joint Ease is for bothersome joints whether in knee, ankle, hip, shoulder, spine or finger, and for that purpose its sale is immense

Wimmer Arnold Co has a big supply of it and druggists everywhere report a big demand.

ROBERTSON DRUG STORE

My Experience is that DR. CALDWELL'S **SYRUP PEPSIN** *Is just what you need*

This Will Make Digestion Easy

WHAT the dyspeptic needs is not soda and charcoal and breath perfumes but a medicine that will help his bowels to move regularly, for dyspepsia and constipation are allied. If you will take Dr. Caldwell's Syrup Pepsin systematically as the directions on the package call for you will soon digest your food properly and pass it out normally, and heartburn, belching, dizziness, nervousness and bloating will vanish. In time you can dispense with all medicines as Syrup Pepsin will have exercised the intestinal and stomach muscles so they act for themselves. Mr. Lewis F. Schultz of Reasnor, Ia., Mrs. Victor Knodler of 3625 Bank St., Louisville, Ky., and hosts of others will verify this.

World Acclaims Success

Dr. Caldwell's Syrup Pepsin is the prescription of a well-known physician of that name who practised successfully for 47 years. It has been on the market thirty years and is today the largest selling liquid laxative in the world. Thousands of families have it in their medicine chest ready when anymembershowssigns of dyspepsia, constipation, torpid liver, sour stomach, biliousness, coated tongue, offensive breath, headaches and such ailments that indicate deranged stomach and bowels. Many serious diseases are prevented by this timely aid.

Formula Plainly Stated

Have no hesitancy giving Dr. Caldwell's Syrup Pepsin to anyone young or old. It is a mild, gentle laxative free from narcotics. It will not cramp or gripe. The formula is on the package, a compound of Egyptian senna with pepsin and simple aromatics. A bottle can be had at any drug store and averages less than a cent a dose. Economical for families and fully guaranteed. You will find it a great improvement in taste and action over castor oil, or "candy cathartics" made from coal-tar that cause skin diseases, calomel that loosens the teeth, salts in water or powder that concentrate the blood and dry the skin.

If You Want to Try It Free Before Buying

"Syrup Pepsin," 517 Washington St., Monticello, Illinois.

I need a good laxative and would like to prove what you say about Dr. Caldwell's Syrup Pepsin by actual test. Send me a free trial bottle. Address to

Name.....

Address.....

Not more than one free trial bottle to a family

AT 40, **4 of 5** ARE IMPERILED

Four persons out of every five past forty, and thousands younger, contract Pyorrhea. Bleeding gums are the danger signal. Heed it for the sake of sound teeth and health.

Brush your teeth with

Forhan's FOR THE GUMS

More than a tooth paste —it checks Pyorrhea

35c and 60c in tubes

CARTON'S 'None But Good Shoes'

"NONE BUT GOOD SHOES"

CARTON'S 'None But Good Shoes'

Clean, Keen and Ready on the Coldest Winter Day!

Full of Life and Pep Packed with Pull and Power!

STEP on the starter—with confidence! On the instant your motor responds with a smooth, even flow of power—when you use Public Service Gasoline. No "gasping!" No "stuttering!" ***Perfect combustion on the coldest winter day.*** And this highest-quality gasoline is not only "quick on the trigger"—it is the most economical motor fuel you can buy. ***We guarantee this positively!***

Public Service Straight Run Gasoline

(*Excels* U.S. Navy Specifications)

will give you greater mileage and better general motor performance. We stand ready at all times to prove this to your complete satisfaction—demonstrate conclusively that every drop—every day—is the best gasoline produced.

Public Service Gasoline is ***genuine gasoline*** — strictly a straight-run (not blended) product. ***Its boiling point series is an unbroken rhythm of perfect power steps.*** This means: a quick, sure start—***smooth, sustained power*** at lowest cost per mile—and no heavy, soggy "ends" to work past the pistons and dilute the crank-case oil. ***Every drop of Public Service "works"—willingly, eagerly, efficiently.***

Public Service Filling Station

S. W. Corner Fifth and Chestnut-Sts., Coshocton, Ohio.

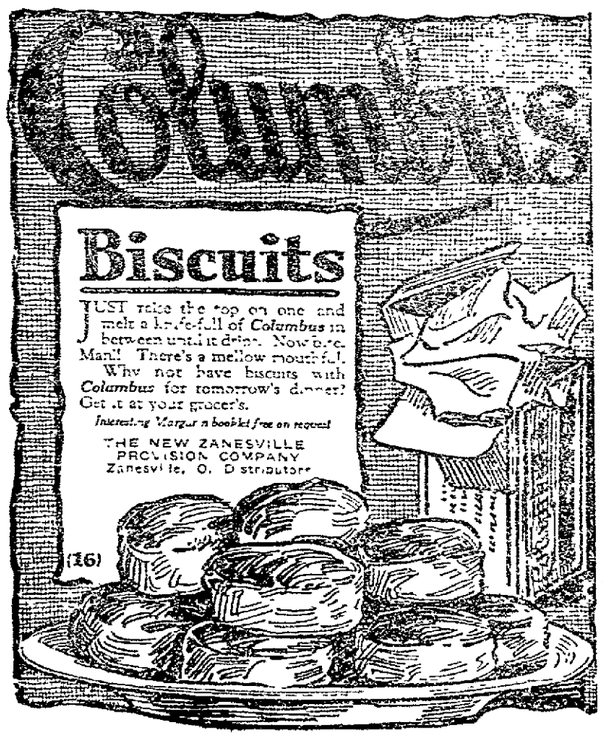

MUTT'S IDEA WAS A PEACH AT THAT —By BUD FISHER

(Copyright, 1921.)

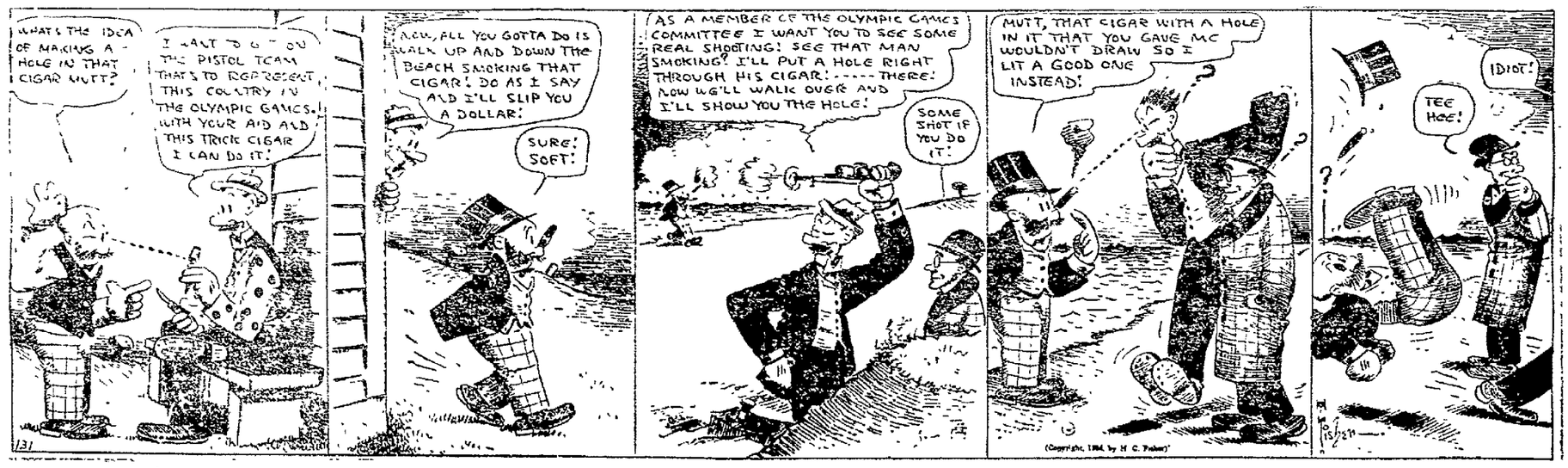

NEWSPAPER ARCHIVE®

NOW is the time to buy a THOR

February Only

$2.50 Down!

Never before has America's most popular electric washing machine been offered on such low terms! See it at once—learn why over 800,000 have been sold—*one-fourth* of all the electric washing machines in use! *Come in.*

Strong's SALES SERVICE

HURLEY Electric Washing Machine

HURLEY MACHINE CO., CHICAGO

Largest Makers of Electric Washing Machines

Established 1906

Hurley-built washers $95 up

All have electric wringers with soft cushion rolls—*can't break buttons*

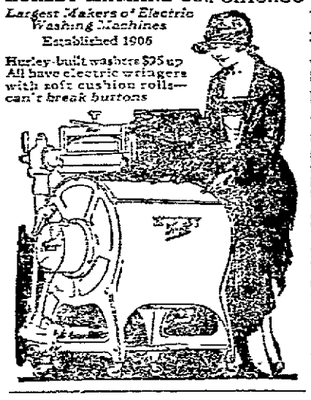

New Victor Records

RED SEAL

Romance / Souvenir Poétique — Violin Solos by Mischa Elman — Victor Record No. 974. 10-in.

Fleurette / That is Why! — both by Orville Harrold — Victor Record No. 980. 10-in.

Sheep and Lambs / The Auld Scotch Sangs — Louise Homer — Victor Record No. 979. 10-in.

MELODIOUS INSTRUMENTAL

Scherzo (Mendelssohn) / Prelude (Mendelssohn) — Piano Solos by Master Shura Cherkassky — Victor Record No. 45378. 10-in.

LIGHT VOCAL SELECTIONS

Hold Thou My Hand / Grass and Roses — Merle Alcock — Victor Record No. 46377. 10-in.

Oh, Baby! / Sweet Alice — Frank Crumit — Victor Record No. 19236. 10-in.

Chili Bom Bom / Happy and Go-Lucky in My Old Kentucky Home — both by Billy Murray-Ed Smalle (with The Virginians) — Victor Record No. 19240. 10-in.

DANCE RECORDS

Blue Grass Blues—Fox Trot — David H. Silverman and His Orch.

Honolulu Blues—Fox Trot — Jack Chapman and His Drake Hotel Orch. — Victor Record No. 19237. 10-in.

My Sweetie's Sweeter than That—Fox Trot

Wow!—Shimmy Fox Trot — both by The Benson Orch. of Chicago — Victor Record No. 19239. 10-in.

She Wouldn't Do What I Asked Her To—Fox Trot

Hurdy-Gurdy Blues—Fox Trot — both by The Virginians — Victor Record No. 19241. 10-in.

Carl B. Meade

JEWELER

What Meade Says Is So

New Victor Records, Once a Week, Every Week—Friday

SOCIETY

Call Phone 205

Mrs. Clifford H. Magruder, 710 South Lawn-av, was honored guest, Thursday evening, when Mrs. H. L. Sherman very graciously entertained with a 6 o'clock dinner at her home, 904 Orange-st.

The affair included teachers in the Primary Department of the First Presbyterian church, who presented Mrs. Magruder with a beautiful Venitan lace luncheon set.

Covers were placed for Mrs. Magruder, Mrs. Frank Pomerene, Mrs. Carson Buker, Miss Margaret Gray, Miss Nelle Reed, Miss Elizabeth English, Miss Jane Stewart, and the hostess.

Mrs. Sherman was assisted in dispensing hospitality by her mother, Mrs. Hannah Evans.

Mrs. Jay Tompkins, 228 north Eighth-st, delightfully entertained the members in her crochet club, Thursday evening, at her home.

At the conclusion of a pleasant evening spent in needlework, the hostess served dainty refreshments to Mrs. Harry Richard and Mrs. Charles Lightell, the invited guests, and the following club members, Mrs. Thomas Wilson, Mrs. Jay Murphy, Mrs. Charles Chism, Mrs. Homer Daniels, Mrs. Frank Payne, and Mrs. Gilbert McKee.

The next meeting will be in two weeks with Mrs. Jesse Haller, 530 Cambridge-st.

Announcement is being made of the marriag eof Miss Anna Tish, daughter of Mr. and Mrs. Harry Tish, 150 Park-pl, to Thomas Atkinson, 603 south Seventh-st, which took place in West Virginia, November 26, 1923.

Mr. Atkinson, the son of Mr. and Mrs. Clifford Atkinson, is employed at the Goodin-Timmons company.

Both young persons are well known in Coshocton and the news of their marriage will be of interest to their many friends.

The Woman's Home and Foreign Missionary society of the Keene Presbyterian church will meet at the parsonage, Thursday afternoon, February 14, at 2 o'clock.

The Woman's Relief Corps will hold an initiation service Friday evening, at 7:30 o'clock, in their headquarters. Two candidates will be initiated at this time.

The Misses Yolanda and Melba Steffeen, 655 Walnut-st, were joint hostesses Thursday evening when they entertained the members in the B. H. S. Sunday school class of the Emmanuel Lutheran church.

A delightful social time was enjoyed between the hours of 7 and 9 o'clock. Later the hostess, assisted by her mother, Mrs. Emil Steffen, served dainty refreshments. Those present were Mrs. William Thresh, teacher of the class and the Misses Maxine Dennis, Mary Frances Thresh, Beatrice Lawrence, Margaret Johnson, Dorothy Brewer, and Dorothy Van Voorhis.

Mr. and Mrs. J. J. Dolan, 429 Chestnut st, will entertain the members in their evening bridge club, Friday evening, at their home.

The K. I. C. club members of Conesville, were entertained with a Valentine party, Thursday evening, by Mrs. Ray Biggs.

Decorations suggestive of Valentine Day were used thruout the Biggs house and also in the menu. Delicious refreshments were served to Mrs. Raymond White and son Billy, Mrs. Jesse Courtright, Mrs. William Robertson, Mrs. Fred Lautenschleger, Mrs. G. L. Chaney, Miss Mary Biggs, Miss Mabel Cook and Miss Fannie Heck.

Dallas Dils, 360 south Second-st, left Thursday on a business trip to Columbus and Springfield. In the latter city he will visit his brother-in-law and sister, Mr. and Mrs. H. R. Payne.

The New Moscow Woman's Foreign Missionary cosiety will hold its mid-winter social at the New Moscow hall, Friday evening, February 15, at 7:30 o'clock.

A short program will follow the meeting. Later luncheon will be served.

Mr. and Mrs. Harvey A. Lorenz, 617 Cambridge-st, charmingly entertained with a bridge-dinner, Thursday evening, at home.

Miss Helen Baxter, assisting Mrs. Lorenz, served a delicious two course dinner at attractively arranged small tables.

Bridge was in play thruout the remainder of the evening, with Mrs. Lloyd Leech and Guy Clow holding top scores.

Enjoying the hospitality of Mr. and Mrs. Lorenz were Mr. and Mrs. Guy Clow, Mr. and Mrs. Lloyd Leech, Mr. and Mrs. Edward Sivaslian, Mr. and Mrs. Joseph Williams, Mr. and Mrs. Reid Wilkin, Mr. and Mrs. Herbert Boyer and Dr. and Mrs. Alfred P. Magness.

The marriage of Miss Nellie Mencer daughter of Henry Mencer and James Cramblett, of Canal Lewisville, were quietly married by the Rev. H. A. Coffman, Thursday morning, at 11:30 o'clock.

The ceremony was performed in the Roscoe M. E. parsonage in the presence of Miss Caroline Mencer and J. H. Sindon.

The bride was attractively dressed in blue satin dreck, wearing accessories to correspond.

For the present they will make their home with the bride's parents.

The February meeting of the World Service organization of the First Presbyterian church met Thursday evening in the home of Mrs. D. Garvey Gayle, 186 Park-av.

Miss Mary Stewart, president, presided over the meeting and introduced the speaker of the evening, Mrs. T. J. Finney, of Cairo, Egypt, Mrs. Finney, who has been stationed in Egypt for a number of years, gave a most interesting talk concerning her work among the Moslems.

During the business session, it was decided to hold the next meeting the second Monda in March, as calendared

An informal social hour followed the meeting. Dainty refreshments were served by Mrs. Gayle and her assistant hostess, Miss Mary Owens.

A box social, spelling bee and program will be held in the Roscoe high school building this evening at 8 o'clock. A good program has been arranged. The best spellers in the town will be out to win the laurels.

The following program will be given by the Christian Endeavor society of the Nellie Chapel church, Sunday evening, February 10:

Song.
Scripture reading.
Song.
Topic, "In His Steps—How and What Jesus Taught."
"The Beatitudes," by the little folks.
Talk, "How Jesus Taught," Mrs. Burkhardt.
Reading, Robert Burch.
Solo, Helen Kanuckle.
"What Jesus Taught," by the young people.
Story, Virginia Moore.
Talk, "Can We Be Real Christion, Without Being Christians," Mrs. U. S. Moore.
Music, the quartet.
Poem, Louise McNabb.
Reading, Floyd Singer.
Talk, "The Need of Daily Bible Study in the Christian Life," Mrs. George McNabb.
"My Prayer," Mrs. Calvin King.
Talks, "How I Follow Jesus' Teaching in My Daily Work," W. R. Bush and George McNabb.

Mr. and Mrs. Moses Lillibridge, 667 Wilson-av, entertained at dinner Sunday evening in their home for the pleasure of Mr. and Mrs. Frank Bartholow, Mr. and Mrs. Walter Smith and son Ross, Mr. and Mrs. Clarence Siegel, of Blissfield, Fred Smith and Robert Siegel, of Johnstown.

After spending the week with her mother, Mrs. Frank Bartholow, 606 Vine-st, Mrs. Grace Siegel, of Blissfield, left Tuesday morning for Johnstown, where she will visit for a few days with her sister-in-law, Mrs. Frank Siegel.

T. J. Hanley, 803 Chestnut-st, received a telegram Friday morning stating that his son, Capt. T. J. Hanley, wife and two boys, of the Phillipine Islands, have arrived in San Francisco, Calif.

Capt. Hanley, his wife and family have been located in the Phillipine Islands for the past two years where the former was stationed in Uncle Sam's air service.

Mrs. Wiliam G. Harding, of Detroit, is spending some time at the bedside of her sister, Miss Nellie DeLong, 452 south Third-st. Miss DeLong was in a serious condition Friday as a result of an attack of appendicitis.

Hundreds of Pairs of Women's, Girls' and Children's High and Low Shoes at Clearance Prices at Cantwell's.

CINDERELLA TONIGHT

THOMAS MEIGHAN

in "Woman-Proof" by GEORGE ADE

A Paramount Picture

Hats off again to the star and author of—'Back Home and Broke'

"WOMAN-PROOF"

Is Another Winner

Also Two Reel Comedy

ADMISSION

Adults 30c

Children 15c

Tax Paid

Big Reductions from regular prices prevail at Cantwell's Semi-Annual Clearance.

MODERNIZED

CHIROPRACTIC

The Foremost Drugless System of Health

M. H. Goodhart

Licensed Chiropractor and Neuro-Magnetist.

Office Sixth and Walnut-Ssts.

LORENZ GROCERY

Successors to Lear Grocery Co. is now open for business.

Watch our ad next week. We have a full line of groceries and general merchandise. We deliver to any part of city.

CALL PHONE 199

James F. Lorenz, Prop

Annie Laurie Advises Local Correspondents

I have been keeping company with a certain young man off and on for three years until about six months ago when I started keeping company with him steady. I loved this young man and believe he loved me. He was very good to me.

But about a month ago he changed suddenly. He came only twice a week and then later only once a week. The last night I saw him he was in good humor and left my home saying he would come again as usual on the following Wednesday night. But he did not.

I waited patiently but anxiously until Sunday. The I heard from a girl friend theat he had another girl in the town in which he works. This almost broke my heart. I could not believe it at first but two or three of my friends have proven to me that this is true.

Since he has stopped calling I have seen him but once. I take no interest in my work or in socit affairs since he does not call. I loved him then, I love him now and no one shall ever take his place in my heart.

If he refuses to speak should I speak the next time I meet him? Please do not tell me to invite him to call for I could not do it as I would feel as though I were forcing my company upon him.

I have waited longingly for over a month hoping he would come back to me, but he has failed to do so. What shall I do?

Anxious B

Coshocton

Anxious B: The young man has evidently just lost interest in you, my dear. You must reconcile yourself to the fact and find other friends to take his place. You must remember that since he is not engaged to you, it is natural and right for him to have other girl friends.

Greet him when you meet him. Hold your head high and act as tho nothing had happened. For nothing really has—as Time will soon prove to you.

Annie Laurie

DECISION OF DENBY

(Continued from Page One

he could have made. To have maintained that he knew nothing about the making of the leases would have stamped him as unaware of important transactions in his own department. To have resigned under fire would have been construed as a confession of guilt and of possible knowledge of some of the sensational things which have been disclosed by the senate investigating committee. It is said Mr. Denby told friends he would resign if they thot he was embarrassing the president. On the other hand, there was a well defined opinion that it would be far more harmful if he resigned at this time without having given the country his side of the story.

Mr. Denby's decision to fight will at least becloud the issue and divide opinion more or less along partisan lines. The whole controversy is getting more and more complicated every day with evident efforts on both the Democratic and Republican sides to expose the mistakes of the officials in opposite parties whose names have been mentioned in the case. Mr. Denby's statement starts the fight that has been lulled for a few days owing to the death of Woodrow Wilson. From now on the secretary of the navy will be in the limelight and on the defensive.

SAVE THE TROUBLE OF COFFEE MAKING—USE Mushington's Coffee

IT IS MADE JUST DISSOLVE AND DRINK IT.

A GREAT CONVENIENCE AND OH, SO GOOD!

Coshocton Grocery

Our Baltic Sausage is all pork. No beef or cereals added. It is in keeping with all other products you will find at our store.

Quality is our first thought in eatables. No disappointments in anything you buy from us.

Start the day right with a cup of our fresh roasted coffee. It gives you pep and puts a smile on your face.

OUR HOME MADE MAYONNAISE AND THOUSAND ISLAND DRESSING is the peer of all salad dressings. One taste will convince you.

It is a conceded fact that Richelieu products are way above any other line of goods packed.

Let us convince you of the fact that whatever we sell you, you will be pleased.

Quality — Service — Credit — Fair Prices

Phones 93 and 94 134 S. 6th St.

OVER THE COUNTY

COSHOCTON ROUTE 6

Raymond Richcreek, of Warsaw, spent one night, last week, with Mr. and Mrs. Emmett Wright.

Mrs. Clifford Rogers and children spent Saturday and Sunday with her parents, Mr. and Mrs. H. L. Parks.

Mrs. Marten Kirker spent one day, last week, with her daughter, Mrs. Russell Allen.

W. R Boyd is baling hay in this section.

Mr. and Mrs. James Larr attended the sale of W. A. Dickerson, which was held recently.

Cyrus McCoy spent Sunday with Frank McCoy.

Mr. and Mrs. Everett Wright, of Hamilton Valley, spent the week-end with Mr. and Mrs. Emmett Wright.

Mr. and Mrs. Willard Richcreek spent Sunday with Mr. and Mrs. Welcome Richcreek.

V. M. Richcreek made a business trip to Coshocton, Thursday.

WEST LAFAYETTE

After being confined to the home for several days with the grippe, Howard Carr is able to be out again. His little daughter Helen is also sick.

In handling a pitchfork, feeding his stock, last Sunday evening, Perry Cochran accidently run a splinter in his hand. Dr. Moorehead dressed the wound and removed the splinter, which measured two inches in length.

William Trenor spent Sunday at the home of Mr. and Mrs. Clarence Bordenkircher, of Dutch Run.

Joe Clark has erected a new front porch to his house, which adds much to its appearance. He has also built a new garage.

William Craig was in Franklintp, one day last week, adjusting the damage done to the Michael Gosser house, recently caused by fire.

Dr. Butler, of Coshocton, was called to the home of Maurice Trenor, Wednesday, to see a sick horse.

LINTON MILLS

Mr. and Mrs. M. T. Lawrence and children, Robert, Doris and Lillie, and Miss Erville Baird, were guests of Mr. and Mrs. G C. Sprague, one evening last week.

Estella Hammersley was a guest of relatives at Newcomerstown, two days last week.

Miss Elsie Carr, of West Bedford, spent the week end with home folks.

Mrs. Belle Carnes was a guest of Mrs. Elma Harbold, one day last week.

Miss Lillie Lawrence spent Saturday night with Thelma Lawrence, and attended the play at Plainfield

Mr. and Mrs. Will Harstine and son Raymond spent Thursday with the former's parents, Mr. and Mrs. Allen Harstine, of Plainfield.

Mrs. E. G. Carr called on her parents, Mr. and Mrs. Hugh Green, Friday.

Miss Ola Ruby spent several days, last week, with relatives in Coshocton

Rev. Robert Lawrence, of Adrain, Mich., spent a few days, last week, with home folks.

Mrs. Jane Marlatt spent several days, last week, with relatives in Newcomerstown.

LAYLAND

Mr. and Mrs. George Hawkins were the guests of Mr. and Mrs. Henry Croskey, Sunday.

Mr. and Mrs. Simon Gilmore and daughter Gladys, were guests of Mr. and Mrs. Sam Neal, Saturday evening.

Mr. and Mrs. Charles Guthrie were guests of Mrs. Guthrie's father, Gideon Kasner, Sunday.

Mr. and Mrs. Burley Layland and son Charles, Mr. and Mrs. Elsworth McKelvey and daughter Ruby, Mr. and Mrs. Glen Ore and children, of Killbuck, were the guests of Mr. and Mrs. Oscar Mullet, Sunday.

Miss Bernice Easter was a guest of Gladys Gilmore, Saturday.

Miss Ora Taylor and Gladys Bucklew were calling on Mrs. C. R Guthrie, Saturday evening.

Mr. and Mrs. Howard Croskey and children, Mr. and Mrs. Russell Croskey, Frank Porter, Miss Helen Croskey and Teddy Croskey, were guests of Mr. and Mrs Florence Schiebe, Sunday evening.

Mr. and Mrs. Simon Gilmore and little daughter, Gladys, were guests of Mr. and Mrs. Will Lepley, Sunday.

James Layland, Bernard Schoppner, Jessie Easter and Grover Scheibe were calling on Riley Scheibe, Sunday

Mr. and Mrs Frank Patterson were calling on Mr. and Mrs. O. B. Bucklew, Sunday afternoon.

Mrs. Jane Moore was the guest of Mrs. O. B. Bucklew, one day last week.

Mr. and Mrs. Glen Ore and children are spending a few days with Mrs Ore's sister, Mrs Burley Layland

Clear These Shoes at Real Reductions

You must see these marvelous values, before you can judiciously pass judment on the merits of the unusual savings afforded by this event. Here are a few of the unequaled offerings—

MEN'S SHOES AND OXFORDS

$3.85, $4.85, $5.85, $6.85

CARTON'S

"None But Good Shoes."

LEAR GROCERY IS SOLD TO LORENZ, WEST LAFAYETTE

James F. Lorenz, son of W. H. Lorenz of West Lafayette, has purchased the Lear grocery, corner of Eleventh and Adams-sts, and took possession of the business Thursday.

Mr. Lorenz has been attending college at Philadelphia, Pa., for the past fey years. He stated Friday that he does not expect to change the line of goods at the store, but that he intends to increase the amount of stock somewhat.

John S. Lear, who died recently, operated a grocery at the same location for 17 years.

MORON'S CONFESSION

(Continued from Page One)

and placed him in jail where he remained until noon. At the time of his arrest in that city Pierce had a certificate showing he had been released from St. Vincent's hospital on Feb. 1. Following the telephone conversation with Beck the detective received a telegram from a man named George Vetters of Cleveland. Vetters found Pierce in Geneva and gave him an automobile ride to Cleveland. That was the last Monday afternoon at 3 o'clock.

According to Vetters, Pierce said he had walked from Ashtabula Harbor to Geneva. Vetters and Pierce reached Cleveland late last Monday afternoon. Pierce undoubtedly came to Canton Monday night or Tuesday morning, remained here for a short time and then went to Wooster where he was arrested last Wednesday afternoon by Canton police.

Why do you eat Bran?

TO FIGHT CONSTIPATION—the most dangerous condition your system can become chained to—to get free from bleary biliousness, dull headaches, nausea—etc., etc.!!!

Rid yourself of this dangerous condition—or start "slipping" and become a prey to any one of the most dreaded human ailments which have their beginning with constipation and toxic poisoning!

Fight constipation as you would fight fire! Fight it with bran—Kellogg's Bran—BECAUSE IT IS ALL BRAN! Don't temporize! Don't waste time and health by going half-way! You need ALL BRAN; you need the bulk, the "roughage" of ALL BRAN, because it sweeps, cleanses and purifies!

REALIZE THIS—foods with a part bran content can only relieve constipation in proportion to the amount of bran they contain! If they are 25 or 50 per cent bran—you may get 25 or 50 per cent relief!

REMEMBER THIS—Kellogg's Bran is ALL BRAN and is guaranteed to give you positive and permanent relief if you will eat two tablespoonfuls daily, or as much with each meal in chronic cases!

Don't delay; don't fuss with half-way measures! You have too much at stake! All grocers sell—

Kellogg's — Look for this signature W. K. Kellogg

the original BRAN—ready to eat

NEWSPAPER ARCHIVE®

Bake with this Foundation

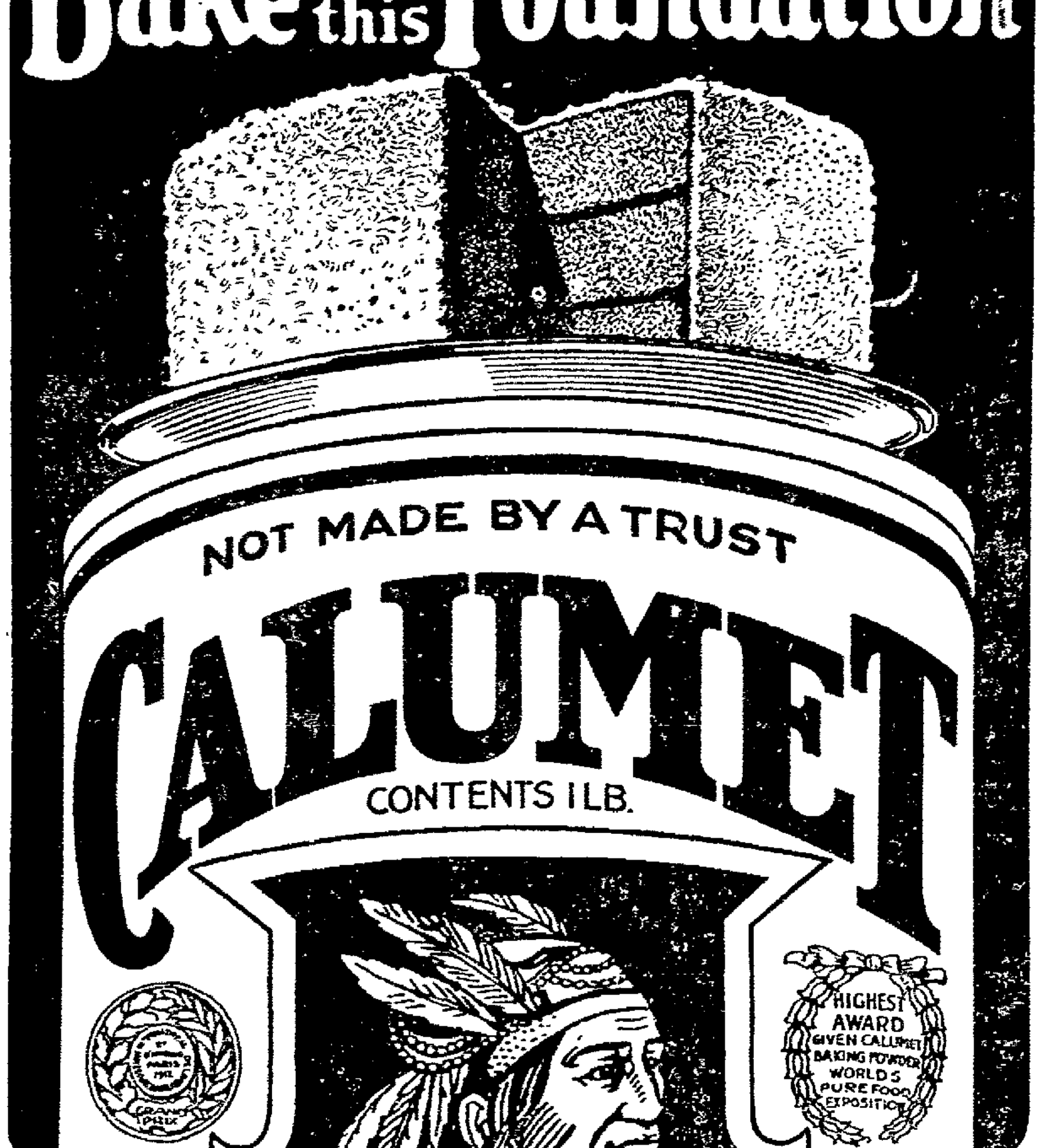

For over thirty-five years Calumet has been the foundation on which the American housewife has placed her faith on bakeday. And never once has it failed her, because it is the purest, surest and most dependable leavener obtainable.

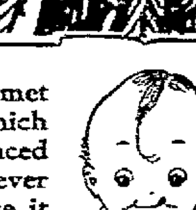

Calumet retains its more-than-ordinary leavening strength to the very last spoonful. Made in the World's largest and most sanitary baking powder factories where it is never touched by human hands. Used by more housewives, leading hotels, restaurants, big railroads and good bakers than any other brand. Buy it—try it—always use it.

EVERY INGREDIENT USED OFFICIALLY APPROVED BY U. S. FOOD AUTHORITIES

Sales 2½ times as much as that of any other brand

THE WORLD'S GREATEST BAKING POWDER

FARM SMOKEHOUSE FACES NEW RIVAL

Salt With Hickory Smoke On It Developed for Curing Meat

The farm smokehouse faces a new competitor. A method of applying hickory smoke to salt, and then applying the smoked salt directly to the fresh meat, is now being tried out in a small way at the Ohio State University and at 20 other agricultural colleges in the United States.

As yet the animal husbandry specialists at the state college have not thoroughly tried out the new method of curing meat and eliminating the smokehouse. Research men from the Cincinnati company which has developed the process report that smoked salt complies with the Federal meat inspection laws and is used in several United States Government inspected packing houses.

Besides the advantage of doing away with the smokehouse and so eliminating that step in the curing of meat on the farm, the makers of smoked salt say that smoked salt will put a superior flavor on the meat; will put better keeping qualities in the meat; and will mean less shrink since the meat is not over-heated in a smokehouse. No more smoked salt is required than ordinary salt used in the time-honored method.

This salt with the hickory wood smoke in it may also be used in cooking meats and vegetables where it is desirable to obtain the wood smoke flavor. It means a definite improvement on the old way of cooking meats over wood fires, the backers of smoked salt say, as well as the prevalent farm method of hanging dry, cured meats in a smokehouse.

WARNER CLASS

(Continued from Page One)

Friendly Sisters	20	1580
Philathea	30	1104
Coshocton Church Christ —		
Delta Alpha	24	1014
Loyal Lads	10	860
Willing Workers	21	1104
Men's Bible	35	1405
Loyal Ladies	31	1419
Fidelity	15	1977
Sunshine Circle	10	1458
Buds of Promise	7	1936
Coshocton M. E.—		
C. F. Barnes	30	1436
Mrs. Howard Miller	39	1944
Thomas Wheeler	31	2298
Mrs. Simcox	15	1407
Miss Weisser	15	1557
Miss Henderson	16	1695
D. D. Boyd	41	1818
T. H. E. Class	19	1471
Mrs. Lenhart	7	1724
Mrs. Elliott	46	1653
Willing Workers	20	1902
Mrs. Irwin	12	1387
Blue Stars	12	753
C. M. C. Class	30	1062
Mr. Pigman	14	976
Dr. St. Clair	38	1633
Coshocton United Brethren—		
Mrs. Bible	20	1313
Coshocton St. Johns Evangelical—		
H. T. C. Class	15	1165
I. T Class, no report.		
Loyal Builders	16	1053
C. I. C. Class	24	1544
Coshocton Christian—		
Good Samaritan	16	1920
Glad Hand	16	1565
Tri Delta	10	1458
Sunshine	12	1695
Warsaw Presbyterian—		
Men's Bible	10	260
Young Men	20	2725
Live Wires	14	1001
Pilathea	19	940
Women's Bible	12	1025
CLASS B SCHOOLS—		
Warner M. E.—		
Comrades	11	2356
Live Wires	8	3314
Kings Royal Oaks	10	2174
Keene M. E.—		
Young People	19	2476
Bible Class	17	1767
West Bedford M. E.—		
Stars	6	1738
Golden Rule	7	2800
Willing Workers	12	2341
Mowhawk M. E.—		
Men's Bible Class	5	1245
Women's Bible Class	8	1580
Spring Mountain M. E.—		
Old People's Bible Class	13	1142
Young People	12	1827
Conesville M. E.—		
Be Square	16	1020
Shining Stars	19	1357
Men's Bible	19	721
Good Samaritan	18	785
Live Wires	20	295
Fresno M. E.—		
Stand Bys	13	1740
Hustlers	15	926
Philathea	15	945
Camp Fire Division	13	1780
Boy Scout Division	6	1221
Dutch Run Reformed—		
Ladies' Bible	12	1059
Young People	8	916
Men's Bible	11	1045
Tyndall M. E.—		
Men's Progressive	10	1525
Willing Workers	6	2277
Ladies' Bible	7	2879
Blue Birds	12	2166
Pleasant Hill Baptist—		
Women's Bible	21	1226
Men's Bible	12	1441
Comrades	10	1150
Fresno United Presbyterian—		
No report received.		

Credit will be given all classes whenever report is received.

JOHN C. GLENN, Sec.

Mrs. Emma Vosburgh

HAVE YOU A COUGH?

Read What This Woman Says

Elyria, Ohio—"I can highly recommend Dr. Pierce's Golden Medical Discovery as a household remedy for deep-seated coughs and colds and as a tonic and builder in run-down conditions. Golden Medical Discovery has been of great value to me and to my family for years and it is a pleasure to recommend it."—Mrs. Emma Vosburgh, 223 Rush St.

When run-down you can quickly pick up and regain vim, vigor, vitality by obtaining this Medical Discovery of Dr. Pierce's at your nearest drug store in tablets or liquid, or send 10c to Dr. Pierce's Invalids Hotel in Buffalo, N. Y., for trial pkg., or write for advice.

BUCKEYE BREVITIES

Gathered by I. N. S.

TODAY'S BRIGHT SPOT.

A Ford, making its home at Columbus, Ohio, established itself as a fit rival of a mule when, in a sudden fit of viciousness, it back-fired and broke a leg—not its own, that of its owner, Clarence Mittendorf.

Mr. Mittendorf had heard a Ford would "spin around backward," and break an arm occasionally, but no one ever told him it would snap a leg and he didn't even suspect it. But, now he knows for a certainty for it will be quite a long time before he can hobble around freely again. His left leg was the center of attack and the fracture is healing nicely, reports Dr. Joseph V. Price, Staff surgeon at Mercy Hospital.

BUCYRUS — Moving picture shows on Sunday will become a reality again if the advertisement of a local movie house that performances will be held Sunday carries and no interference comes on the part of Mayor Arthur T. Schuler. The houses were closed by former Mayor Charles F. Picking, and his successor hasn't commented on the plan of the movie show owners to open Sunday.

DEFIANCE — Jesse Grant paid the top price here for a cow when he handed Albert Lagorin, Highland township, $167 at a public sale. The price is believed the largest ever paid in this locality for a cow, and the calf, four-weeks old, sold for $19.38

LOGAN — Closed for nearly a year, the Essex Mine No. 2, near here, has been re-opened and 150 men were put back to work.

ASHLAND—Plans are under way to have a big fair as the Ashland County Fair this year instead of a series of small ones, as in the past.

ELYRIA — Using the sum of $37,696.93 as representative of fines and costs collected last year from liquor law violators he arrested and a basis of his record, Sheriff Fred Underhill is seeking re-election. Justice S. J. George will declare his candidacy for re-election too, it is indicated. He collected $16,007.17 in liquor fines also.

BUCYRUS — The Church of Christ, of this city, is plaintiff in a suit filed in common pleas court for the collection of a subscription pledged by Charles F. Jones et al for the building of a new church edifice. The amount of the subscription is claimed to have been $500, with principal and interest totalling $378 now due. It is cited in the petition that $160 has been paid on the pledge.

ST. CLAIRSVILLE—In spite of the presence of Leap Year, only 34 marriage licenses were issued in Belmont county during January. This is in contrast with 69 in December.

NELSONVILLE — Two records were made in Athens county during the past month. Only 17 marriage licenses, the smallest number on record for any one month, were issued, while there were 56 prisoners in the county jail, the greatest number ever known. Most of the prisoners were alleged bootleggers. In 1909, there were only 122 prisoners in the county jail in the entire year.

POMEROY—Ten children from two Hendricks families at Dark Hollow have been turned over to state institutions for care and treatment. Their fathers are in the Meigs county jail under charges of theft. None of the children could be placed in local institutions because all were badly diseased from association with their parents.

WADSWORTH—By a vote of 90 to 68, the $100,000 bond issue for a sewage disposal plant was carried.

Deposits of anthracite coal have been discovered in the Alps close to the line between France and Italy.

6TH ST. THEATRE

—ALL NEXT WEEK—

Coshocton, Ohio. *February 11th to 16th*

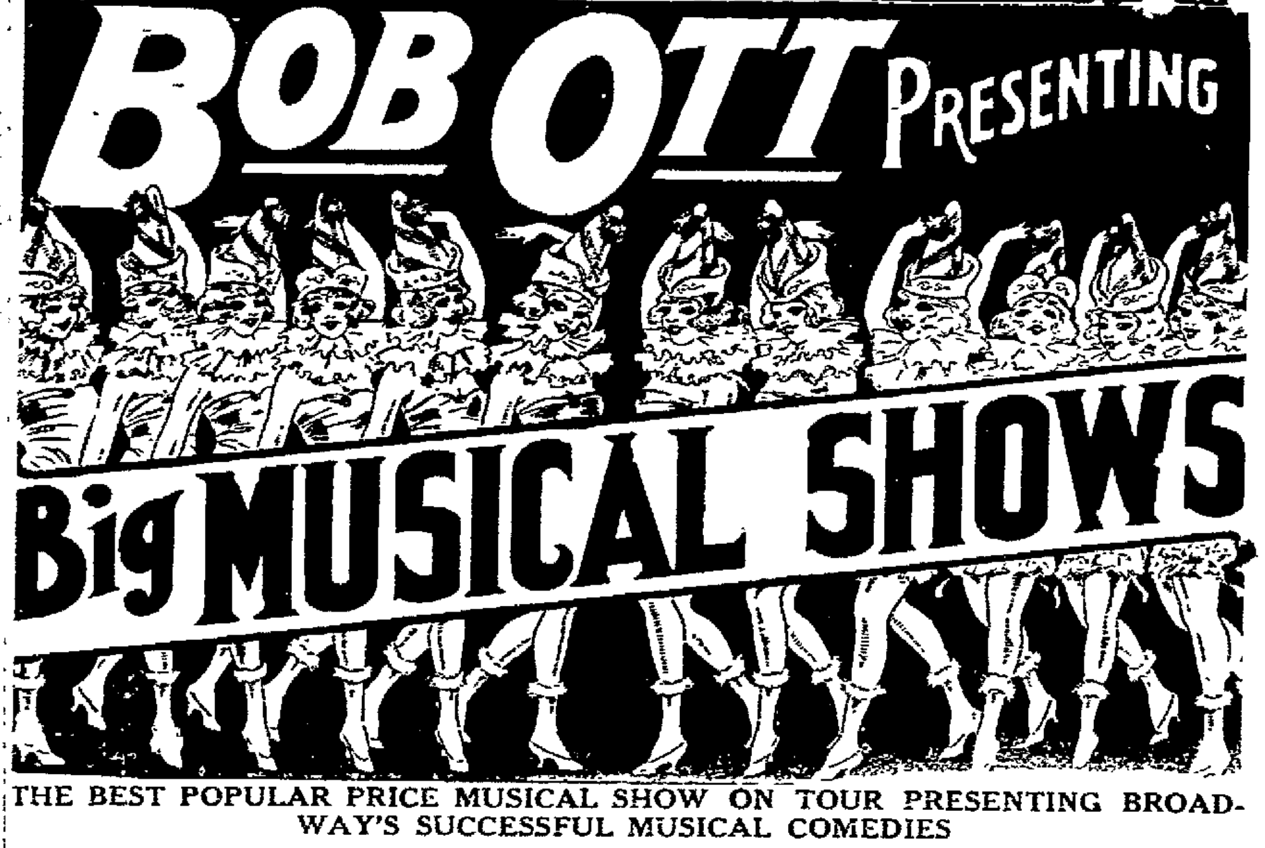

THE BEST POPULAR PRICE MUSICAL SHOW ON TOUR PRESENTING BROADWAY'S SUCCESSFUL MUSICAL COMEDIES

Beautiful Girls! Catchy Songs! Clever Dancers!

Monday *"Molly-Sally-Irene"*

Tuesday *"The Jumping Jack"*

Wednesday *"My Dad"*

Thursday *'Sweet Rosie O'Grady'*

Friday *"7 Hours in New York"*

Saturday *"Meet The Wife"*

PRICES—EVENINGS 27c, 50c, 75c, PLUS TAX. MATINEE SATURDAY—CHILDREN 25c—ADULTS 50c, PLUS TAX

Get Ahead of the Line—Buy Your Seats in Advance. SEATS ON SALE NOW.

CARTOONIST WILL ENTERTAIN FEB. 14 IN CONESVILLE M. E.

Marion Ballou Fisk, cartoonist and entertainer will appear at the Conesville M. E. church on February 14 at 7:45 o'clock.

This talented woman has been before the public for nearly thirteen years and has appeared in every state in the union and in every province in Canada, the Conesville lecture course committee has been informed.

She has the reputation of being a clever and most unique combination of cartoonist, entertainer story teller and lecturer. She also entertains with crayon work and drawings.

BRIBERY

(Continued from Page One)

will have a profound effect in the conduct of affairs here.

The passing of bribes to get favorable governmental action has long since become obsolete. The extension of "loans" to public officials is but one of a number of devices whereby an individual conscience is assuaged but which nevertheless accomplish the purpose for which it was given. Again and again it has been apparent that promises of positions in commercial life to men who would resign after handling favorably a case between the government and a private concern are numerous. The government itself has paid its high grade men relatively low salaries compared with the incomes given for the same class of work in commercial life. The temptations of position and income outside the government have been dangled before officials. Indeed, not a few men have actually gone into the government service with the ultimate purpose of meeting business people who in later years would help them make a favorable connection. The turnover in personnel in recent years in certain departments of the government has been amazing.

Even members of congress whose salaries are insufficient for their needs have maintained connections with law firms that have engaged in practice before government departments. Many former members of congress have settled down to practice here. Most of them are doing a legitimate business asking for no more than any other lawyers or agents would ask and simply using their intimate knowledge of the conduct of public business and red tape in particular to aid their clients. Some have become simply legislative lobbyists endeavoring constantly to influence the course of legislation for the interests they represent and which pay them for that effect.

How long after an official has held power shall he be prohibited from practicing before government departments? What business connections should be retained by men in office? These are questions of ethics largely but the congress will no doubt revive proposals hitherto made that a sharp line of demarcation be made so that men in positions of responsibility shall not be subject to the influences and temptations which constantly surround them.

The Teapot Dome scandal is of so recent origin. Murmurs were uttered about it when Secretary Fall made the leases. Whispers were heard then that something was wrong.

Mr Fall claims the leases were in the interest of government and that the private loan made to him by E. L. Doheny was not a factor in his conclusions. The investigating committee has only begun its penetrating quiz. Mr Fall will be asked to testify again. William Gibbs McAdoo who was counsel for Doheny on Mexican matters, has requested an opportunity to be heard as has former Secretary Daniels who wants to answer criticisms about his policy. Thus far the controversy turns on Mr. Fall's acts and Secretary Denby's approval of the contracts. All the other testimony will be given largely to prevent improper inferences from being drawn with respect to those who wish to defend themselves are also to develop the whole truth about the extension of oil reserves to private interests in recent years.

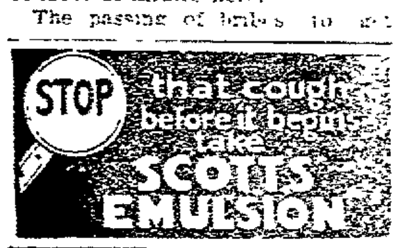

VITAL FACTS FOR WOMEN

Sooner or later almost every woman is brought face to face with the fact that she is a victim of some weakness or ailment peculiar to her sex. It may be the young woman suffering from pain or irregularities, a mother who has brought on some weakness or displacement from overwork, or the middle aged woman passing through the most critical period of her life. For each of these trying periods Lydia E. Pinkham's Vegetable Compound has proved the greatest boon ever given to women, and there are women living in every town and city in the country who testify to its value.

This sample book goes into over one quarter million homes. Are you participating in the wonderful savings?

A Few of the Great Bargains—

Wall Paper per roll ... 4c 35c
House Paint, per gal. in bbls. $1.85
Window Shades each ... 59c
Congoleum Rugs 9x12 ... $15.05
Screens, per 12 yard roll ... $4.85
White Enamel, per gallon ... $3.55
Floor Varnish, per gallon ... $2.95

Write today for your free copy. Over 50 actual wall paper samples and cover charts

INDEPENDENT Wall Paper Co.
Dept. Y
Pittsburgh, Pa.

Independent Wall Paper Co. Dept. Y, Pittsburgh, Pa.
Gentlemen: Please send me free of charge your 1924 Wall Paper and Paint Catalogue.
NAME
R. F. D. ST. and NO.
TOWN STATE

WRITE TO-DAY SAVE 1/2

FLOUR

FEED

GRAIN

SERVICE

The Hanley Milling Co.

Coshocton, O.

WOULD PUT WAR GRAFTERS TO DEATH

WASHINGTON, Feb. 8.—Death on treason charge for war profiteers and grafters was proposed in a bill introduced in the house this afternoon by Rep. Wolff (D) of Missouri.

Tribune advertising is an investment—Not an Expense

IT STARTED SOMETHING

"Your medicine is the talk of the town since pulling me from the grave. I have told dozens about it and I know of at least ten who are now taking Mayr's Wonderful Remedy, all with good results. I never saw anything like it. One man who had been operated on for gall stones and had them come back, took it and says his symptoms are all gone now and he swears he is cured." It is a simple, harmless preparation that removes the catarrhal mucus from the intestinal tract and allays the inflammation which causes practically all stomach, liver and intestinal ailments, including appendicitis. One dose will convince or money refunded.

Wimmer - Arnold Drug Co., and druggists everywhere.

YINGLING RUSTLES NEW STRENGTH FOR MT. VERNON NINE

Manager Earl Yingling, who has been chosen to pilot the Mt. Vernon team in the Eastern Ohio League this season has signed up Louis Woerth, former backstop with the Mansfield All Americans in the league last season.

Woerth will no doubt strengthen the Mt. Vernons in hitting as well as fielding. Woerth is a hard hitter and an excellent catcher.

Manager Yingling is spending his leisure time in quest of players for his 1924 team. He is said to be in touch with many first string king of mirth making.

WITTICISMS BY OHIO EDITORS

Compiled By I. N. S.

When a headline quotes so many pounds to the dollar, one doesn't know whether it means pounds sterling or sugar.—Akron, O., Beacon Journal.

"I expect to beat my landlord this year."

"How's that?"

"Well, you see this is leap year and I will have an extra day in February." — Steubenville, O., Gazette.

The auto was certainly a great invention say bootleggers, bandits, bank robbers and undertakers.—Youngstown, O., Vindicator.

There seems to be a great need in the world for a society for the suppression of truant dirigibles.—Canton, O., News.

A cat is equipped with four pussy feet, several million fleas and nine lives; all of which constitute a menace by day and a nuisance by night.—Mansfield, O., News.

FOR BAD COLDS

"The quickest, surest and safest relief for colds that has ever been compounded"—Munyon's Cold Remedy is prepared for relieving colds in the head, throat or lungs and for checking fever, nasal discharges and the aches and pains caused by colds, grippe and bronchitis. Don't trifle with a cold. Don't take "unknown cures." Let Munyon's Cold Remedy make you well. *At all druggists.*

SIGNED

J. M. Munyon

Munyon's Homoeopathic Home Remedy Co.
SCRANTON, PA.

Sixth St. Theatre

Clever Show Coming

Bob Ott will be at the Sixth-st theatre all next week. Sparkling specialties turns, the latest song hits and the most approved methods of eccentric and jazz dancing feature the Musical Jazette, entitled "Mollie, Sallie and Irene," in which the Bob Ott company will open at the Sixth-st theatre on next Monday. Bob and his clever associates played to packed houses all season and scored a success which easily outpoints that of previous years. Handling the leading part of the comedy, Bob scores as usual, handing out a laugh a minute with the amusing situations he creates. Bob will long be remembered in Coshocton as the knig of mirth making.

SEARCH FOR GEMS

CHICAGO, Feb. 8—A nationwide search for 750 carats of diamonds valued at more than $260,000 reported smuggled into this country from Russia to be sold here for funds to be used in a Communist campaign in the United States was started out of Chicago today by agents of the department of justice.

Advertise On the Class Page.

MINERS ON STRIKE

MURPHYSBORO, Ills., Feb. 7—More than seven hundred miners of Murphysboro, Bush and Hurst went on strike today.

They walked out following the Western Coal and Mining Company's refusal to discharge the company's weighman, "Doc" Burkhart, of Bush Mine No. 2, whom the miners charge with short weighing them.

No trouble is anticipated by the authorities who said the matter has been referred to the United Mine Workers district board members for agreement.

Tribune Advertising is an Investment—Not an Expense

TWO TO-NIGHT for loss of appetite, bad breath, coated tongue, biliousness. *Without griping or nausea*

CHAMBERLAIN'S TABLETS

Set your liver right—only 25c

Rely on Cuticura To Clear Away Skin Troubles

Soap to cleanse, Ointment to soothe, Talcum to powder, 25c. Samples of Cuticura, Dept. X, Malden, Mass.

Saturday Special

CHUCK ROASTS	*20c*
Chuck Steak	*20c*
RIB BOIL	*8c*

YOUNG HOME KILLED PORK

Fresh Spare Ribs	*15c*
Fresh Hams, 1-2 or whole	*18c*
Fresh Shoulders, whole	*14c*
Pure Pork Sausage	*20c*
Smoked Pork Sausage	*25c*
Back Bone. Pork Tenderloin.	
Miller's Bacon, 1-2 or whole side	*18c*

MARTIN'S

PHONE 370 FREE DELIVERY

SOUTH LAWN AVE.

NEWSPAPERARCHIVE® NEWSPAPERARCHIVE®

Singers, Speakers—Everybody!

Doctors, Nurses, Dentists Recommend

KONDON'S CATARRHAL JELLY

KONDON'S is antiseptic and healing. For over 30 years Kondon's has been helping millions of people for all kinds of Colds and Catarrhal affections.

FOR HEAD, NOSE, THROAT TROUBLES

Kondon's makes life worth living. Write for 20-treatment tin. It's free. Or get a 30c tube from your druggist. Guaranteed to please or money back.

KONDON'S CATARRHAL JELLY, MINNEAPOLIS, MINN.

DUPLICATE BOND DESTRUCTION IS AWAITING PROBE

WASHINGTON, Feb. 8. — More than $10,000,000 worth of government bonds were destroyed in 1921 despite orders from President Harding to stop the destruction and to check up the bonds in the treasury vaults, according to sensational charges made here today by Charles B. Brewer, special asissant to the attorney general who has been investigating alleged duplication of bonds in the Bureau of Engraving and printing. Brewers charges were made public in connection with the suit he has instituted in the District of Columbia supreme court to restrain Secretary Mellon and Attorney General Daugherty from seizing certain evidence now in his possession.

"The president was defied and this investigation has been thwarted and nearly blocked by the treasury" Brewer declared.

In view of the serious charges which Brewer has made against two members of the cabinet, a congressional investigation is promised.

Brewer alleges that many of the bonds which the treasury destroyed as "duplicates" were not turned out thru error but were made to take the place of stolen bonds.

Official denial was made at the treasury department today that there had been any duplication of bonds in the engraving bureau. It was stated that some duplication of numbers had occurred, but that this had resulted in no loss to the government.

The secret service was ordered today by Secretary Mellon to conduct an investigation of the Brewer charges.

VETERANS' BUREAU PROBE PROMISES BIG SENSATIONS

CHICAGO, Feb 8. — Fifty witnesses will be called here in the federal grand jury investigation into Charles R. Forbes' conduct of the U. S. Veterans Bureau. Any attempts to limit or curtail testimony will be blocked, according to Federal Judge George A. Carpenter.

With the intent of going after indictments that would mean "jailing half a dozen men" John W. H. Crim, first assistant attorney general continued presenting evidence to the jurors

"When the committee in Washington looked into the bureau," said Crim. "It saw such a mess that it shut the door and yelled for the police. We are the police.'

Elias H. Mortimer, one of the principal witnesses before the senate committee and Mrs. Mortimer were here to answer questions.

Mrs. Mortimer, who will testify before the grand jury today issued a statement prompted by resentment at the imputation of impropriety in connection with the "row" between Forbes and Mortimer mentioned in the investigation.

Try a Tribune want ad.

QUALITY MEATS

Gutting's

BURNS

Cover with wet baking soda—afterwards apply gently—

VICKS VAPORUB

Over 17 Million Jars Used Yearly

KROGER'S

238 Main St. and 614 Main St., COSHOCTON.

WEST LAFAYETTE

You Can't Go Wrong At "Kroger's"

STANDARD PEAS WISCONSIN SWEET VARIETY 13c

STANDARD CORN GOOD QUALITY 3 CANS 28c

STANDARD TOMATOES Very Nice 11c

GRAHAM FLOUR, 5 Lb. Sack . . 19c

BRICK CHEESE, Lb. ...	34c	CIDER VINEGAR, Gallon	39c
BANANAS Lb.	10½c	APPLES, Fancy, 4 Lbs.	27c
HAMS, Country Club, Lb.	22c	Bacon, whole or Half Piece, Lb....	19c
BUTTER CRACKERS, Lb..	12c	MACAROON SNAPS, Lb.	19c
KING SALMON Tall Can	20c	Tuna Fish, yellow fin, 25c; white....	31c
PEACHES in own Syrup, large can..	18c	Apricots, in own Syrup, large can	17c
BULK COCOA, Lb.	10c	PRUNES, 100-120, Small But Good. 2½ Lbs.	15c
FELS-NAPTHA SOAP, 4 Bars.....	23c	OLD DUTCH CLEANSER	8c

TRUCK GROWERS MUST FIGHT ANOTHER PEST

Mexican Beetle Appeared in Nine Counties Last Summer, Farm Week Crowd Is Told

COLUMBUS, Feb. 8. — Charged by the federal government to lead a nation wide fight on the Mexican bean beetle, Neale F. Howard of the United States Department of Agriculture came this morning to Columbus to warn members of the Ohio Vegetable Growers' Association that this dangerous insect appeared last summer in nine Ohio counties.

"It will spread," he said, "and in a year or two may seriously reduce the bean crop of the state He described control measures that have proved partially successful in Alabama, where the insect made its first eastern appearance in 1920, and in Colorado and New Mexico, where it has long been a menace to agricultural prosperity

Dr. Howard spoke before the vegetable growers at this morning's session of their annual meeting held in connection with Farmers' Week at the Ohio State University. Farmers' Week closes tonight a five-day program that comprised the state meetings of 17 Ohio agricultural groups, five state shows of farm products, and 311 lectures, demonstration, and conference sessions.

Prospect of controlling foulbrood, among the most damaging of bee diseases, was revealed today to members of the Ohio Beekeepers' Association in a talk by E. R. Root of Medina. Mr. Root said that Dr. J C. Hutzelman, another Ohioan, has on his farm at Glendale succeeded in disinfecting combs infected with American foulbrood by use of a solution of grain alcohol and liquid formalin

FREE PLAN SERVICE CHANGED BY COLLEGE

Increased use of farm building plans drawn by the Ohio State University has caused a change in the method of distribution, agricultural engineering extension men at the University announce

Blueprints for these plans have heretofore been distributed to Ohio farmers free of charge. Because so many Ohioans are now requesting the plans, it is necessary to make a nommal charge, enough to cover the cost of blueprinting. This uniform charge became effective Feb 1, and full directions on the change in service have been sent to all Ohio county agents

County agents will have on hand, in the near future, a complete file of all plans thus far drawn and tested by the University engineers. Such a file will include plans for about 100 houses, barns, garages, hog houses, machinery sheds, shops, milk houses, and various pieces of farm equipment. All plans have been tested and found practicable

Extension engineers also announce an expansion of this plan service to country lumber dealers and carpenters all over Ohio. Most farmers go to one or more of the 800 building material companies and the 2500 farm building contractors and carpenters in Ohio for aid in building. A bulletin listing all the plans will be mailed soon to all the lumber dealers and carpenters as well as to county extension agents.

FLUSH THE KIDNEYS BEFORE BREAKFAST

No man or woman can make a mistake by flushing the kidneys occasionally, says a well-known authority. Eating too much rich food creates acids, which excite the kidneys. They become overworked from the strain, get sluggish and fail to filter the waste and poisons from the blood. Then we get sick Rheumatism, headaches, liver trouble, nervousness, dizziness, sleeplessness and urinary disorders often come from sluggish kidneys

The moment you feel a dull ache in the kidneys, or your back hurts, or if the urine is cloudy, offensive, full of sediment, irregular of passage or attended by a sensation of scalding, begin drinking a quart of water each day, also get about four ounces of Jad Salts from any pharmacy take a tablespoonful in a glass of water before breakfast, and in a few days your kidneys may act fine.

This famous salts is made from the acid of grapes and lemon juice, combined with lithia, and has been used for years to flush and stimulate the kidneys; also to help neutralize the acids in the system, so they no longer cause irritation, thus often relieving bladder weakness.

Jad Salts is inexpensive; makes a delightful effervescent lithia-water drink which everyone should take now and then to help keep the kidneys clean and active and the blood pure, thereby often avoiding serious kidney complications. By all means have your physician examine your kidneys at least twice a year.

IMPORTANT FACTS TO REMEMBER

Approximately one billion dollars is lost each year in the United States in worthless investments. A large percentage of this loss is money paid in lump sums to beneficiaries, mostly widows.

There are more than three million widows living today in the United States, one-third of them over sixty-five years old. Ninety percent of the latter class are either wholly or partially dependent upon the charity or generosity of others. Thirty-two percent of all widows are compelled to earn their own living.

Ninety percent of all estates of $5,000 or over, are entirely dissipated in seven years.

Proceeds of Life Insurance policies constitute eighty-one percent of all the property left by persons dying in the United States.

Out of a total of approximately $400,000,000 which matured last year in the United States and Canada on death claims, somewhat in excess of 90 percent was paid out in lump sums.

Out of one hundred average men at death their respective estates are approximately as follows:

1 leaves wealth
2 leave comfort
15 leave from $2,000 to $10,000
82 leave nothing

If four-fifths of what Americans leave at death is Life Insurance, and the average estate is dissipated at the end of seven years, and 82 of 100 average men leave nothing at death, WHAT A GREAT NEED EXISTS FOR THE LIFE INSURANCE TRUST PLAN OF THE COMMERCIAL NATIONAL BANK OF COSHOCTON!

The primary object of Life Insurance is to create estates;

Trust Companies were invented to administer them.

You place yourself under no obligation by asking for information.

See J. E. Foster,
Life Insurance Service.

ONCE A WEED, NOW IT RIVALS ALFALFA

Sweet Clover Acreage Increases Rapidly in Ohio, Estimates Show

A plant that most Ohio farmers five years ago considered a troublesome weed, now stands ahead of alfalfa in acreage in this state, and will show a 30 per cent increase in acreage this year.

Extension specialists in soils at the Ohio State University report this on the basis of recent county estimates and the statements of farmers attending a series of sweet clover schools in about 25 western Ohio counties. Last year Ohio farmers sowed approximately 90,000 acres of alfalfa as compared to 100,000 acres of sweet clover.

In estimating that Ohio will have about 130,000 acres in sweet clover this year, the extension men point to an unusual interest in sweet clover as a crop to plow under green for corn Approximately 40 per cent of the farmers attending the sweet clover schools have signified their intention of following this practice.

Ohio farmers are also growing sweet clover more and more as a soil improver and a forerunner to alfalfa. Sweet clover, experience has proved, inoculates the soil with the necessary nitrogen-fixing bacteria and by its deep roots breaks up the soil and improves drainage for the more sensitive alfalfa

Attendance at the sweet clover schools, already held as half-day meetings in more than half of the 25 western counties, has far exceeded expectations. One soils specialist reports that at 19 meetings last week an average of 75 farmers attended. About 45 per cent of the farmers attending these schools will sow sweet clover for the first time this year, it is estimated.

OLD CLOVER SEED MAY BE PLANTED

Home-grown clover seed though several years old is far safer to plant than much of the imported seed according to F. A. Welton, associate agronomist of the Ohio Experiment Station.

In view of the scarcity of new home-grown seed and the poor quality of much of the foreign seed, the farmer who chances to have good clover seed left over from past years is fortunate indeed. Tests of seed which had been kept for four or five years in a comparatively dry place and free from insects gave 95 percent germination for red clover, 89 for mammoth, 92 for alsike, and 89 for white sweet clover.

In fact the proportion of seed to grow often increases with age up to several years due to the presence of many so-called hard seeds. Such seeds, it was stated, are water proof at temperatures favorable to germination and do not grow. With age the seed coats gradually soften and a larger percentage grow.

Germination tests may be easily made by counting out a hundred seeds, say, and planting them in a pan of moist soil. If kept in a warm place the good seeds will grow in a few days.

STATE TO ELIMINATE DANGEROUS CURVES, BOULAY ANNOUNCES

COLUMBUS, Feb. 8 —State highway problems will be discussed today by 400 members of the Ohio Engineering Society, in their forty-fifth annual convention here.

At last night's session, Highway Director Boulay announced his department has undertaken meant of eliminating dangerous curves in roads to save lives of motorists whose cars may suffer mishaps as a result of them.

The engineers were asked to investigate all highway accidents and report if the road or a careless motorist was to blame

PRINCE UNMOUNTED BY HUNTER; COLLAR BONE IS FRACTURED

LONDON, Feb. 8. — While riding the Billington Steeplechase course today the Prince of Wales was thrown from his horse, breaking his collar bone.

After the accident the Prince wanted to remount his horse but his equerry persuaded him to consult a doctor.

"I suppose I had better do that" replied the Prince

"There is a pain above the chest and maybe my collar bone is broken."

The Prince had consented to ride in a race over the Billington Steeplechase course, which is nearby Leighton-Buzzard, Bedfordshire, and was practicing for the event when he was hurt

The Prince went out before breakfast, mounting a powerful hunter.

As the horse was taking a fence the Prince lost this balance. He was picked up but after a moment or two said he felt all right, except for the pain over the chest He was taken to a doctor and later removed to a hospital looking very pale and shaken. His arm was in a sling.

This afternoon the Prince returned to London by motor.

NEW YORK STORE WILL OPEN HERE ON FEBRUARY 15

The New York Store, a new addition to Coshocton's commercial enterprises, will open with a sale of merchandise on February 15 The store is occupying the room on Main-st owned by Mrs. J T Smith and recently vacated by the Parrish meat market.

The New York Store will carry a line of clothing, furnishings and dry goods. It is a branch of the Zanesville store of the same name Louis Starkman, formerly with the Zanesville store will manage the Coshocton enterprise.

FRENCH DENY IT

PARIS, Feb. 7 - Foreign Office officials today denied that Woodrow Wilson and Georges Clemenceau had entered into a secret agreement during the peace conference by which France would occupy the German Rhineland 15 years.

APPEALS COURT REVERSES LOWER COURT'S VERDICT

Conviction of Seven For Stealing Five Millions Nollied

PHILADELPHIA, Pa, Feb. 8—Declaring that the jury in the trial had been prejudiced, the U. S. Circuit Court of Appeals here today reversed the conviction of M F Griffin, former secret service chief here and six others in the Federal Court last March in an alleged $5,000,000 water for alcohol substitution conspiracy. A new thial was ordered.

In rendering its decision, the court of appeals held that 26 statements made by assistant district attorney Henry Friedman and published in newspapers during the trial prejudiced the jury against Griffin and his co-defendants.

HIGH YIELDS PAY, FARM FIGURES SAY

College Economists Refer to Greene County Accounts As Testimony

To prove an oft-quoted statement that high yields mean more profit to Ohio farmers, rural economists at the Ohio State University have analyzed corn production figures taken from cost accounts on Greene County farms

These farms were divided into groups based on per acre yields of corn At a selling price of 75 cents a bushel, the farmers who raised about 40 bushels of corn an acre found it necessary to sell 37.8 bushels from every acre to pay for the entire cost of producing it This left 2.2 bushels, or a profit of $1.65 an acre

Greene County farmers who raised about 65 bushels an acre had a total cost of production of $35.25 an acre. They had to sell 47 bushels from each acre at 75 cents a bushel to cover the cost of production. Their profit on an acre then amounted to the market price for 18 bushels, or $13.50.

It cost virtually as much to produce 40 bushels an acre as it did 65 bushels. The cost of harvesting the larger crop was somewhat higher but not enough to reduce the increased profit too much.

The state average in corn production is 38.5 bushels an acre, which in many parts of the state is far below the paying margin found in Greene County, the economists explain.

ICE BRIDGE GOES DOWN RIVER WITH SEVERAL PERSONS

QUEBEC, Feb 8. — The fate of between six and twenty one persons swept adrift on an ice bridge between Levis and Quebec late last night remained unknown today.

It was estimated about 200 persons were crossing the river over the ice when the bridge broke loose with a mighty roar, heading down stream in the St. Lawrence River.

The labor of 80 men is claimed to be saved by a motor car designed to remove the weeds and level the ballast beside railroad tracks

That Hang-on Cough Must Go

The coughing season is on and every home should have a supply of the best cough remedy to be had, and as you can make this supreme in excellent cough mixture yourself why pay high prices for the common kind

Get from Wimmer Drug Co or any druggist one ounce of Pariment (double strength)—to this add a little granulated sugar, as directed, and enough water to make one half pint—that's all there is to it

Then when any member of the family starts coughing or catches cold you are prepared as you should be

And the children love to take it

With speed almost beyond belief this home made cough mixture stops the toughest hang-on cough, and all because in it there is a substance (too costly for ordinary cough syrups) that immediately covers the membrane like a soothing, healing poultice, and blessed relief comes at once.

Have you seen the footwear bargains displayed in Cantwell's Windows?

TAILORED AT FASHION PARK

Season-End Cleanup High-Grade Suits!

A February Clearance that Offers Extraordinary Values

ALL of them are suits that formerly sold a much higher prices—many of them are suitable for spring wear—greater economy for you. We've marked them way down because we don't want to carry them over, and if you're wise you'll "get in" on the savings offered——

$30.00 Reg. Suits are now $20.00
$40.00 Reg. Suits are now $30.00
$50.00 Reg. Suits are now $40.00

Lynde Clothing Co

"COSHOCTON'S BEST STORE FOR MEN AND BOYS"

FARM WOMEN CONDEMN HEROINES WHO SMOKE

COLUMBUS, Feb 8. —Hundreds of Ohio farmers were "staying for the big show" in the closing of the Ohio Farmers' Week program here tonight.

Four organizations holding their annual conventions in connection with the program will meet to discuss their individual problems today.

Altho cold weather checked the attendance since Wednesday, officials expect a record to be set this week. Several hundred farm women from various parts of the state were guests at a reception given by Mrs. A. V. Donahey, the governor's wife yesterday.

Cigarette smoking by women of "the home, the school and institutions of higher learning," was condemned by women attending the farmers' institute

Their resolution protested against "the printed page and the screen portraying the heroine as 'lighting a cigarette.'"

POSTAL RECEIPTS SHOW INCREASE

WASHINGTON, Feb. 8.—Postal receipts in 50 leading cities of the United States increased 4.4 per cent in January 1924, compared with the corresponding period last year, the post office department announced today.

Receipts in the 50 cities last month totalled $26,030,837.

Hosiery Bargains for Women at Cantwell's Semi-Annual Clearance.

MOTION PICTURES

At Central High School, Saturday, Feb. 9, 2 P. M. Serial, "Hurricane Hutch," "Our Gang," Two Reel Comedy. Also Harold Lloyd Comedy and Others. Auspices of Federation of Women's Clubs. Admission 10c.

No deviation from our usual standards of quality—only the prices are different at Cantwell's Semi Annual Clearance.

SPECIAL PRICES

SATURDAY ONLY

Loin Pork Roast, Lb. 20c
Spare Ribs, Lb. 15c
Sauer Kraut, 3 Lbs. 25c
Smoked Callie Ham, Lb. . . 15c
1-2 or whole Pork Shoulder 14c
Sliced Fresh Shoulder, Lb. . 16c
Loin Pork Chops, Lb. 22c
Fresh Sausage, Lb. 20c
Smoked Sausage, Lb. 25c
Plate Boil, Lb. 10c
Chuck Roasts, Lb. 18c
Veal Stew, Lb. 15c
Veal Roast, Lb. 20c
Veal Chops, Lb. 25c
Veal Steak, Lb. 40c

The 11th Street Meat Market

Free Delivery To All Parts of The City
PHONE 1524 D. L. COX, Prop.

NEWSPAPER ARCHIVE® NEWSPAPER ARCHIVE®

THE COSHOCTON TRIBUNE and TIMES-AGE

Entered as second class matter at the postoffice at Coshocton, Ohio. Published each evening and Sunday morning by The Tribune Company.

RATES OF SUBSCRIPTION

In City, By Carrier		Four Weeks	.50
Per Week	$.15	Nine Weeks	1.00
Per year	7.00	Six Months	2.50
My Mail		One Year	4.50
One Week	.15		

ROBERT E. WARD, INC. Foreign Advertising Manager
Eastern Office Brunswick Bldg. 501 Fifth Ave., New York. Western office Mailers Bldg. 5 S. Wabash Ave., Chicago.

Member Audit Bureau of Circulations Select List of Ohio Daily Papers Ohio Associated Dailies

FULL I. N. S. DAILY PRESS REPORT

Articles for Peoples Forum Limited to 600 Words

What Politicians Think

EVERY American man, and within a few years the women will have to be included, is born a politician. He regards himself potentially, and he is a gubernatorial, a senatorial and even a presidential, possibility.

Most of us, of course, never attain any of these goals. Most of us outgrow and outlive the political glamour which beguiles us in our youth. But all of us at times must wonder how it feels to be a congressman, a governor of a state and, in our more exalted moods, President of the United States of America.

Gus J. Karger, old time political writer on the staff of The Cincinnati Times-Star, in a measure takes us behind the scenes in one of his recent letters. He interviewed Simeon D. Fess, United States Senator from Ohio in regard to his attitude toward his constituents who communicate with him on questions of public policy.

The Senator's statement will in a measure satisfy those of us who wonder how it feels to occupy a major public office. Especially is he frank in his attitude toward the bonus and the Mellon tax reduction plan. Perhaps Senator Fess has more moral courage and is, consequently, franker than would be the average representative or senator under similar conditions, but he is not one whit more courageous than each of us imagines we would be were we occupying the seats of the mighty.

Viewed in this light the Karger letter is refreshing and illuminating. All politicians are more or less vote hungry—most of them more. A few outstanding souls are blessed with vivid enough imaginations sometimes to see that there are times in the politician's life when, in the long run, to take an immediately and temporarily unpopular stand will garner in more of the elusive franchises than to try to follow the ever veering political winds. But read Mr. Karger's correspondence on this point:

What is an unhappy senator of the United States to do when a constituent writes him a letter on a public question—say the bonus or the Mellon tax plan? Reply in that delightfully vague and non-committal way, which assures that "the matter will have the Senator's attention—or dignify the communication by a thotful exposition of the senator's best views?

Simeon D. Fess of Ohio has chosen the latter course. It is the more difficult, perhaps the more dangerous one. Not even a senator of the United States is able always to persuade or convince one who writes with preconceived notions. The soldier bonus presents a case in point. Opponents of the bonus at times are just as impatient of arguments as are the proponents of "adjusted compensation."

"I have chosen, deliberately, what I regard as the most useful method of handling my correspondence," Senator Fess explained. "I make it a practice never to send forth an indifferent letter. When I receive the opinion of an Ohioan with respect to proposed legislation, or an inquiry on the subject, I seek to dispatch an answer which will make my position clear, even tho it should not be in complete agreement—or even in complete disagreement—with the desires or the conclusions of my correspondent. I knew of no way of paying his opinion a compliment other than by giving him a full and frank exposition of my own."

Frequently the Senator burns the night light to be able to achieve his purpose. At times he frames his reply with his own hand, to dictate it to his stenographers after he shall have revised and corrected it. And, taking his work in that regard so seriously, he can not quite understand how others can be less reasonable about it. Letters reach him that approach the bonus question and the Mellon tax plan in a spirit not merely contentious, but openly offensive. "Because I will not say outright that I am opposed to all legislation in behalf of the able-bodied soldier," Senator Fess explained, "some there are who have written me letters that might well be regarded as insulting. Surely, they do not appreciate the difficulties of my position. I can not commit myself in opposition to all soldier legislation. Regard the situation: I have never been enthusiastic on the bonus question, as my friends well know. I voted against it in 1920. And then, what happened? The party platform substantially committed us to it. Our candidate for President in his Cincinnati speech pledged himself to it. The Republicans in the House conferred on the subject and, altho I resisted to the point of being overwhelmed, they instructed for it. I was, at the time, the Chairman of the Republican Congressional Committee, in a position of titular leadership and responsibility. I am not a political bolshevik. I could not disobey. I marched along, in step with the Republicans of the House. I was not the only one who marched unwillingly, practically under duress. The position of the present floorleader of the Republicans of the House is no happier than my own.

"And now I am again obliged to take my position. To those who have written to me, I have simply told the truth. I am not entitled to abuse for that. Yet it has angered some of my supporters in Cincinnati, for instance, men who were persuaded rather against their predilection to vote for me. They point regretfully to the mistake they made. And yet, had they supported my opponent they would have voted for one who cast his vote for the bonus of his own motion, without the driving force of a caucus behind him. Undoubtedly he would be behind the bonus at this time. As for me, I am compelled to keep my mind open, altho I mentally resist the proposal of a bonus. But that does not mean that I am opposed to all legislation in favor of the able-bodied soldier. I am in hope that we will be able to limit such legislation to the paid-up insurance plan, without a loan feature. I would vote for such a plan tomorrow. I know that the Government can finance it. I know that it angers some of the business men, who believe that I ought to be opposed to any and every form of aid to the able-bodied soldier. They bid me take the position credited to Lincoln, who said that 'a bad promise is better broken than kept.' And they seek to make my position appear as one of hostility to the President and his policies. Nothing can be farther from the truth."

Others have been angered by Senator Fess's attitude on the Mellon tax plan. "Let me state my position as clearly and unequivocally as I can," the Senator requested. "Let me put it this way:

"The Mellon draft of the tax reduction is sound economically and has my unqualified support, and has had from the beginning. I think I may say that I was the first person in either branch of Congress to call the attention of the country to the dangers of the high surtax. I urged its radical reduction as long ago as April 19, 1921, long before the subject was taken up as a legislative matter. But I pointed out to some of my correspondents that the type of letters which were being sent to Congress, urging adoption of the Mellon plan, were doing more harm than good, that by their indiscreet character they were playing into the hands of the demagogues whose bogey men, at all times, are 'Wall Street' and 'the interests.' If my warning in that respect was unwelcome, yet it should subject me to no harsh criticism. And I may be pardoned also, I hope, for my opinion that the Mellon plan, as written, will not be accepted in its entirety by this Congress. Occurrences in both House and Senate have shown that the Congress is under the control of the Democrats and radicals whenever they choose to act together. This combination is in position to rewrite the Mellon draft and seems determined to do so. The best we can possibly hope for is to work out a compromise between the adherents of the Mellon proposal and the combination to which I have referred. Must I be denounced for taking this position? Must I blink the facts to be a statesman?

If we had a dependably Republican House and Senate, it would be another matter. Nor can I tell them, as some would have me tell them, that I will oppose any amendment to the plan that will be offered. It is not likely that I will support a single amendment—but I can not be certain. We must make the best we can out of the situation. If we are obliged to compromise on the proposed surtax rate, we must get as good a bargain as possible. The surtax ought to be reduced, in line with Secretary Mellon's recommendation, to twenty-five per cent. I shall vote for that. But we are not likely to get it. The hostile combination stands out for forty-four per cent. Somewhere between the two figures we will find a compromise, probably at thirty-two or thirty-five per cent.

And, as far as the so-called bonus legislation is concerned, if it does not come up now it will later. It can not be kept off the floor. Until disposed of, it will occur at every session of Congress. I can not say that nothing will be done in the way of adjustment. I know that we provided for 'adjustment' of contracts to the amount of three and a half billion dollars. That is where the soldiers get their idea of an 'adjustment' in their own behalf. And as long as it hangs over our heads, just so long we will be confronted with the possibility of pension legislation, which in the end will prove immensely more expensive. Therefore, I am obliged to keep my mind open. I must do the best I can to meet the situation. To decry the effort on the part of some to obtain this 'adjusted compensation,' to write letters that include veiled threats against members of Congress, will not help the situation."

And when Senator Fess receives such letters he must do one of two or three things. He must throw the letter into the waste basket, or he may write a meaningless answer, or he must speak his mind. And he prefers the latter course.

New York Day-by-Day

By O. O. McINTYRE

NEW YORK, Feb. 8.—Thots while strolling around New York: The harbor at dawn. Barge men shaking off the spell of sleep. A solitary line etched on the horizon—serene, calm and debonnaire. The deep rumble of wagons along the wharves.

A group of tagged immigrants. The deep boom of bell buoys. Fishing smacks dripping with ice. The fog thins. A yellow glow spreads over the water. The old sea is still the pulse of romance. Sailors with bale hooks. A mate singing on a stanchion ladder.

The first show of life in Wall Street. Window cleaners and sweepers make ready for the rush of money grubbers. Messengers on roller skates. Soon we'll need a "Made the sidewalks safe" campaign. Rabbit hutch eating places open. Menus appear frosted on window glass.

Printers going to work—carrying canes. Shoe shiners line the edge of city hall park. Huge bundles of newspapers damp from the press. Faces bearing telltale stamp of drugs. Oriental rug canvassers starting off the day. Shrewd and mysterious looking.

Old Lafayette street. Gloomy Turkish baths. Racing mail trucks. Tugging dray horses. A bawling calf in a crate. Tired truck gardeners with their loads wrested from a vindictive soil. Buildings that show bygone elegance. Splotches of paper for window panes.

Broadway. Old Grace Church with its picturesque antiquated foot scrapers. A white hearse followed by a single carriage. There's a prettily named place—Lucia's Coffee Counter. Bearded old men going to work in the loft buildings.

Fifth Avenue has begun to strut. Traffic semiphores blink their red, green and yellow warnings. An actress in her canary limousine. The stately library lions. Forty Second street still torn up. Two young men who have been hitting the high spots. Now for breakfast.

How often we are misled by appearances. I was tricked into going to tea in one of the hotels the other afternoon. At another table was a youngish man with a tiny black mustache. He packed the kerchief in his cuff and his conversation consisted mostly of a drawling, "Really." You got the idea that he was probably the hope of his side at ping-pong. Yet I learned he had only recently returned from killing moose in the Canadian wilds. He has also hunted elephants in Africa and stalked the tiger in India.

And one of the burliest men I ever saw broke down and cried after a heated dispute one day last summer with a traffic policeman on Park Avenue.

South of Albany street is New York's quaint Syrian colony. There is a sprinkling of other races and a breath of colorful Bagdad. The cafes down there are becoming very popular. The menus are in Syrian and among other things are stuffed grape leaves, unleavened bread, thick black coffee and okra. While you dine the peddlers come in with oriental laces and embroideries. The initiated never accept the first price which is about five times higher than the last.

Some of the big hotels in New York have a special ukase against admitting lone gray haired women. The reason is thoroly selfish. They are frugal in ordering their meals and other expenditures. Some of these poor souls are buffeted about in a manner that is cruel. A gentle old lady told me she had been forced to move from three in a month.

The physiological effects of violent exercise undergone by men or women can be closely studied with apparatus invented by a French scientist.

Physical Health means—Beauty!

HEALTH and beauty go hand in hand. Where the system is run down—the face drawn and haggard—the body limp and lifeless—beauty is missing. Looks of pity supplant those that might have been gazes of admiration.

Restore your health and beauty will take care of herself. S. S. S.—the rich blood builder—rekindles the spark of health and lights the blaze of beauty by building red blood cells. The nerve power of your system finds life in these very blood cells. Build more red blood cells and your nerve power will increase. S. S. S. builds them. Rich blood will tingle through your system. That lost charm will return. Your entire system will be repaired. You will be ready to cope with the impurities and blemishes that handicap beauty.

As physical health means beauty so, too, does S. S. S. mean beauty. For S. S. S. means systems that are free from impurities—pimples, blackheads, acne, boils, eczema, rheumatism. S. S. S. and good health go hand in hand.

S. S. S. is made of pure vegetable ingredients. It is sold at all good drug stores. The large size bottle is more economical.

S.S.S. Makes You Feel like Yourself Again

TEN YEARS AGO TODAY

From The Tribune Files

Falling on the Pennsy track directly in front of a passenger train, John Rees, aged 59, of Walnut-st, was instantly killed Saturday morning.

Ruth, the 12-year-old daughter of Mr. and Mrs. William Hughes of Roscoe, is seriously ill suffering from an attack of diphtheria.

At a meeting held Saturday afternoon in the City hall plans were made to organize a Producers and Consumers League in Coshocton-co.

Edward Latier was slightly injured when he was thrown from the Latier grocery delivery wagon Saturday afternoon.

The list of deputy assessors for the 26 taxing districts of Coshocton-co was announced Saturday by District Assessor D. O. Thompson.

Clarence Renner, son of Mr. and Mrs. Edward Renner of Fresno, who has been seriously ill for the past few weeks is reported to be improving.

Funeral services over the remains of Mrs. Eliza Merrell who died at her home near Bloomfield Friday will be held Sunday morning at the Shepler church.

WALT MASON

WET BLANKETS

I've painted my porches and fences, in colors exceedingly smart; the work should appeal to the senses of those who appreciate art. I painted my porches vermillion with borders of yellow and blue and, tho an uncultured civilian, I think my art instincts are true. I painted my fences with ochre, effulgent, resplendent and chaste, and thot that no raven voiced croaker could say I was showing poor taste. I said, as I laid down my brushes, "No Titian could beat me at this; no critics, with slavering tushes, can say that this job is amiss." But forth came the neighbors from grottos and woodsheds and hencoops to say, "Your porches will scare all the autos that happen to journey this way. The colors you used are discordant, they're shooing each other away;" with strictures disturbing and mordant they took all the joy from my day. The souls of such neighbors are tainted with envy and malice and spleen; their hencoops and sheds are unpainted, with mold all their doorknobs are green. Their windows and whiskers need washing, unkempt are their cellar and barn, and so they come drearily joshing the gent who has painted his barn.

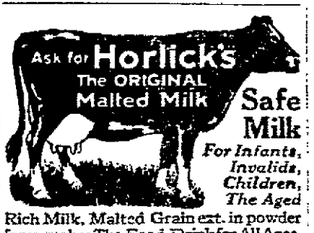

Ask for Horlick's The ORIGINAL Malted Milk

Safe Milk For Infants, Invalids, Children, The Aged

Rich Milk, Malted Grain ext. in powder form, makes The Food-Drink for All Ages. Digestible—No Cooking. A light Lunch always at hand. Also in Tablet form. Ask for "Horlick's," at all Fountains. Avoid Imitations — Substitutes

CHILDREN CRY FOR

Fletcher's CASTORIA

MOTHER:— Fletcher's Castoria is a pleasant, harmless Substitute for Castor Oil, Paregoric, Teething Drops and Soothing Syrups, especially prepared for Infants in arms and Children all ages.

To avoid imitations, always look for the signature of Chas. H. Fletcher. Proven directions on each package. Physicians everywhere recommend it.

JOLLIER

Chewing gum for the girl may not be as sentimental as candy but she gets more mileage out of it.

New York man hit a policeman and escaped, but it isn't a healthy practice.

Soft drink king sued for jack by former queen feels like the very deuce.

Oil probers' gushers in Washington spout several dictionaries an hour.

Potatoes shed their jackets in boiling water, which is not strange.

Gibbons aand Dempsey will fight when enough money has been put up to make them mad.

If the planes ever run out of air to fly in they can get an allotment from the government.

What the government needs to learn is how to live within our means.

Truth is one of the domestic economies men practice too much and women too little.

Tribune Advertising Is an Investment—Not an Expense

Sore Throat Wisdom

To relieve Sore Throat you must get at the seat of the disease, counteracting the cause. TONSILINE is prepared and sold for that one purpose. A dose of TONSILINE taken upon the first appearance of Sore Throat may save long days of sickness. Use a little Sore Throat wisdom and buy a bottle of TONSILINE today. You may need it tomorrow.

TONSILINE is the National Sore Throat Remedy—best known and most effective and most used. Look for the long necked fellow on the bottle when you go to the drug store to get it. 35c., 60c. Hospital Size, $1.00.

PAST RECORDS

Are a Better Character Reference Than Future Hopes.

If you haven't as yet saved any money, things don't look so well in your case. Consider the reason. How much of your money slips away uselessly? Stop this waste. Others manage to save, perhaps on less salary.

We seek, however, to be helpful to you rather than critical and for your benefit we offer to handle your savings and add compound interest twice a year. Will you permit this by opening an account here?

THE BUCKEYE STATE BUILDING & LOAN

22 West Gay Street, Columbus, Ohio

Way pay 5% Interest on Time Deposits. 5% and Safety

ASPIRIN

Say "Bayer"—Genuine!

BAYER

Colds

Genuine Bayer Tablets of Aspirin have been proved safe by millions and prescribed by physicians for twenty-three years for Colds and grippe misery. Handy boxes of twelve tablets cost only few cents at any drugstore. Each package contains proven directions for Colds and tells how to prepare an Aspirin gargle for sore throat and tonsilitis.

Abe Martin

We kin all recall th' ole hangin' lamp an' horse an' buggy days when all th' family prominence wuz in dad's name. 'Bout ever' thing we know of has doubled in price. Kept we kin still drive over th' McCauley Creek bridge faster'n a walk for th' same one $5 fine.

SAYS RED PEPPER HEAT STOPS PAIN IN FEW MINUTES

Rheumatism, lumbago, neuritis, backache, stiff neck, sore muscles, strains, sprains, aching joints. When you are suffering so you can hardly get around, just try Red Pepper Rub.

Nothing has such concentrated, penetrating heat as red peppers, and when heat penetrates right down into pain and congestion relief comes at once.

Just as soon as you apply Red Pepper Rub you feel the tingling heat. In three minutes the sore spot is warmed through and through and the torture is gone.

Rowles Red Pepper Rub, made from red peppers, costs little at any drug store. Get a jar at once. Be sure to get the genuine, with the name Rowles on every package.

PENNY ANTE "ABOUT THREE P. M." By JEAN KNOTT

SAP AND SALT

BY Bert Moses

Say-and-Salt-in-the-woods, Ashland, Oregon

Every man has more honesty in him than he uses.

—0—

Life does either one of two things with the heart—hardens it or breaks it.

—0—

Love never registers a steady voltage. It decreases when it stops increasing.

—0—

No wise prophet risks his reputation in a hoss race with many entries.

—0—

The man who invented the multiplication table is no hero to the schoolboy.

—0—

Perhaps no undertaking is more difficult than trying to be an aristocrat without the necessary cash.

—0—

Hez Heck Says:

"The weakest link in a sausage is the strongest."

BRINGING UP FATHER —By Geo. McManus

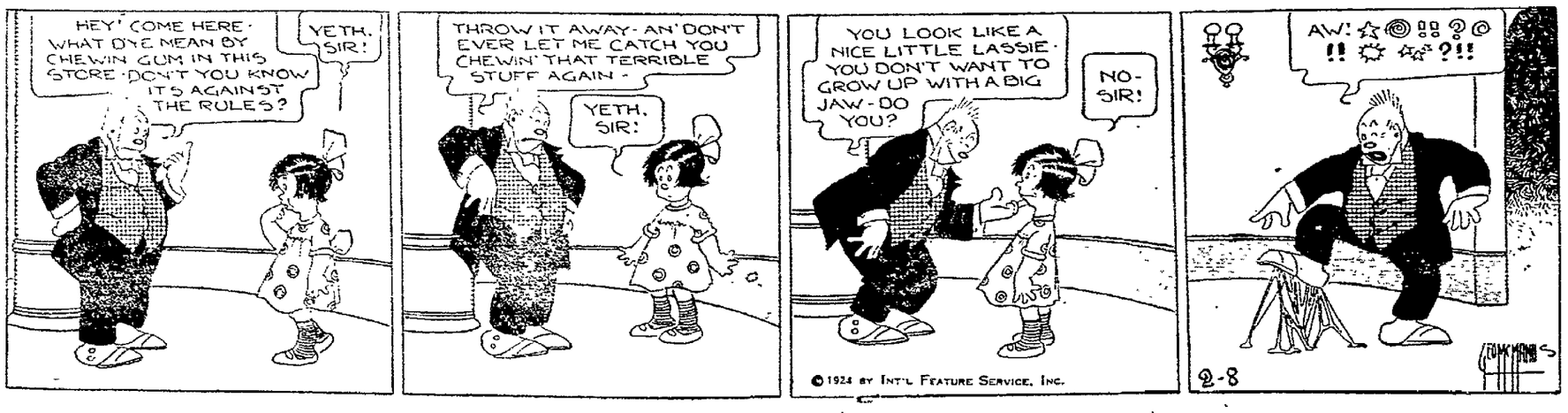

NEWSPAPERARCHIVE® NEWSPAPERARCHIVE®

CLASSIFIED ADVERTISING RATES AND REGULATIONS

RATES—One cent per word each insertion; minimum 20 words or less 20 cents each insertion.
CONTRACT RATES—Daily minimum line rate will be given on application for a period of one year.
CLOSING HOUR—Copy received up to 12:00 noon, will be published the same day.
FIRST WORD OF COPY—The subject advertised must be the first word of each ad. The right to reword all copy is reserved.
CLASSIFICATIONS—The following headings are standardized and numbered for quick reference; no other headings will be used. Order classification by number only:

CLASSIFICATION INDEX

PUBLIC NOTICES
Cards of Thanks
Undertakers Ambulances 1
Florists 2
Monuments 3
Lost and Found 4
Special Notices 5
Lodge Notices 5A
BUSINESS SERVICES
Professional 6
Personal 7
Instruction 8
Taxicabs 9
Transfer and Storage 10
Cleaning and Pressing 11
Repair Service 12
Contractors 13
WANTED
Wanted to Buy 14
Wanted to Rent 15
Miscellaneous Wants 16
EMPLOYMENT
Female Help Wanted 17
Male Help Wanted 18
Male or Female Help 19
Agents and Salesmen 20
Situations Wanted 21
FOR SALE
Household Goods 22
Musical Instruments 23
Millinery and Dress-Making 24
Miscellaneous for Sale 25
Office and Store Supplies 26
Electrical Supplies 27
Building Materials 28
Coal Dealers 29
Good Things to Eat 30
AUTOMOBILE
Used Cars for Sale 31
Service Stations 32
Auto Accessories 33
Auto Storage 34
LIVESTOCK, ETC.
Livestock for Sale 35
Farm Equipment 36
Pet Animals and Birds 37
Poultry and Eggs 38
Poultry Supplies 39
RENTALS
Rooms for Rent 40
Hotels and Restaurants 41
Houses for Rent 42
Office for Rent 43
Store Rooms for Rent 44
Garages for Rent 45
Farms for Rent 46
REAL ESTATE
Houses for Sale 47
Lots for Sale 48
Business Property 49
Real Estate for Trade 50
Farms for Sale 51
Real Estate Wanted 52
Business Opportunities 53
FINANCIAL
Financial Notes 54
Money to Loan 55
Public Sales 56

PUBLIC NOTICES

Undertakers - Ambulances 1

For Ambulance, phone 114, night or day, HOWARD A. WOLFE. Licensed Mortitian.

Florists 2

CLARY BROS.
FLORAL EXPERTS.
Phone 516.

FLOWERS for all occasions. Telephone or come to Keifers.

Monuments 3

"ROCK OF AGES"
GRANITE MONUMENTS.
O. S. BOWEN.
548 WALNUT STREET.

Place your order now for that monument or marker, don't wait until spring.
F. E. MILLIGAN.
101 Water St. Coshocton, O.

Lost and Found 4

LOST—Pair of fox hounds Monday night. Male dog, large with scar on one hind foot, tusks broken off. Female, medium size, black and tan, 4 white feet and white ring around neck. Registered, without collars. Reward. Notify J. L. Moore, Nellie, Ohio.

LOST—Parker fountain pen, between Cambridge St. and Gas office. Finder please leave at Tribune office.

LOST—Black and tan hound dog near Conesville. Notify Hugh Hay, Phone 160 or Willis Watson R. F. D. 2.

Special Notices 5

For Radio Supplies and complete outfits, see
Smith Auto Supply Co.
PHONE 474.

Ladies of Rebekah Lodge will hold a bake sale, Saturday morning, February 9, at 10, in Ohio Service Co.

For cement, lime, plaster, builders supplies, phone 49.

We will pay 5c per copy for Tribunes dated November 4th, 15th and 22nd, 1923. Tribune office.

PHONE 130.
For butter, milk, and cream
Coshocton Creamery Co.

S. FELVER.
Signs of all kinds.
REAR 534 MAIN.

RICHMAN CLOTHES.
BARNES HOTEL, EVERY SAT. P. M. AND EVE.

SIGNS.
A. R. Richards.
127 N. Fifth St. Over Nash Garage.

Coshocton Produce Co.
Want eggs, poultry and cream. Have good outlet for all. Will take all you bring. Will sell eggs and poultry to the trade here. Coshocton Produce Company, 129 N. Fifth St. Phone 54.

NEWS FOR YOU
Our spring shipment of paints, varnishes, enamels, stains, wax, polishes etc., has arrived. We carry a complete line of Sherwin-Williams products. Phone 394. We Deliver.
COSHOCTON LUMBER CO.

NOTICE—Jr. O. U. A. M. Bus will leave at 6 P. M. for Gnadenhutten, meet at hall, Saturday, Feb. 9, 1924. Com.

For cement, lime, plaster, builders supplies, phone 49.

BUSINESS SERVICE

Professional 6

W. R. SHAW,
Eye Sight Specialist.
HUNTER BLDG.
Service and satisfaction guaranteed. SEE SHAW, AND SEE BETTER.

AT YOUR SERVICE.
ADA M. HUDSON.
Palmer Graduate Chiropractor.
1117 E. Main. Phone 715.

OTIS G. MORSE,
Optometrist & Optician.
My specialty, Comfortable Vision.
Ricketts Block, Opposite Court House, Coshocton, Ohio.

HUSTON
Optometrist and Optician.
Cor. Main and 6th St. Phone 87.

Personal 7

LIGGINS HAIR PARLOR — Frew Bldg., Fifth and Main Sts. Shampooing, Massageing, Manicuring, and Dyeing. Hair goods made from combings. Phone 168.

Cleaning and Pressing....11

WE CALL FOR WE DELIVER
FREEMAN'S
DRY CLEANING—PRESSING.
129 S. Fifth St. Phone 215.

Repair Service 12

Scored and cracked blocks mended serviceable, radiator repairing.
THE WELDING SHOP.
Rear 130 Hickory Street.

DON'T WORRY—My shoes are sold at sale prices at all times, no clerk to pay.
LOWER'S. N. FIFTH ST.

OXFORDS MADE from high top shoes for 50c. Fine work.
M. V. SCHERRER.

Radiator and Battery Repair.
H. F. CAMPBELL.
Phone 646. 617 Main St.

WANTED

Miscellaneous Wants 16

WANTED—Washings at 456 S. Third street.

WANTED—Housework by the hour by dependable, competent young woman. For reference call 1750.

WANTED—Someone to remove frame building 14X28. Suitable for garage or shop. Phone 1231 in forenoons, or call at 317 Mulberry St.

EMPLOYMENT

Female Help Wanted......17

WANTED—Women to paint lamp shades for us at home. Easy pleasant work. Whole or part time. Address Nileart Company, 3436, Ft. Wayne, Indiana.

Male Help Wanted........18

AMBITIOUS and dependable man for this territory. Pay weekly. Old established firm. No investment. Promotion rapid. Selling "Square Deal" fruit and ornamental trees, roses, shrubs, etc. Write today for liberal proposition. Moore & Company, Newark, N. Y.

FOR SALE

Household Goods 22

GET OUR PRICES
on rugs, congoleum and all kinds of floor coverings. Also window shades of all kinds.
STEVENSONS STORE.

Gorsline & Storck
Painting and Paper Hanging
541 Locust Street.

FOR SALE—New and used sewing machines, priced right. Also repairing done on all makes of machines. Singer Sewing Machine Co., 105 S. Sixth St. Phone 140.

FOR SALE—Round oak china closet. Excellent condition. Price $25.00. Phone 536 or 777 S. Lawn.

For cement, lime, plaster, builders supplies, phone 49.

FOR SALE — Kitchen cabinet and folding bed. Call at 1016 Chestnut street.

FOR SALE — WATER POWER WASHING MACHINE. Taken in on a new THOR electric. Excellent condition.
STRONG'S.
Main St. Opposite Post Office.

Musical Instruments 23

PIANOS AND GRANDS.
Anything in the line of music.
Grandstaff's Music Store.

FOR SALE—A couple of good used pianos, priced right for quick sale. STEVENSON BROS.

Millinery - Dressmaking..24

TRIMMING BUTTONS — Made from dress material, any size and design you want. POCOCK, 121 S. 4th.

Miscellaneous For Sale....25

FOR SALE—2 bicycles, in good condition, will sell cheap for quick sale. Inquire 216 north Fifteenth St.

JOHNSTON
Paints, Oils and Varnishes.
HEATON HDWE. CO.
233 W. Main St. Phone 82.

FOR SALE—White enameled Kiddie Koop with collapsible sides. Will sell for $8.50 if sold within few days. 706 Cambridge St. Phone 366.

Ask your grocer for Federal bread, 10c.

FOR SALE — One 16 H. P. Russell steam engine and saw mill. Also shack, 8X20 feet on wheels. All in good condition. Inquire Conrad Lumber Co., phone 398.

Warm Underwear
Light, medium and heavy weights for winter.
SWIHART & RICE.

Advertise On the Class Page.

Miscellaneous for Sale.....25

Just received carload fresh supplies, [illegible] mash feed, chops. [illegible] delivery service.
THE HENLEY MILLING CO.

For cement, lime, plaster, builders supplies, phone 49.

RADIOLA SE and AMPLIFIER will run loud speaker. Taken in on larger RADIOLA set. Price $[illegible].
STRONG'S.
Main St. Opposite Post Office.

CERTIFIED NORTHERN GROWN SEED POTATOES
Orders accepted until Feb. 15th. Varieties Rural Russet, Early Ohios and Irish Cobbler. Prices reasonable. Inquire at, or send orders to Coshocton County Farm Bureau.

FOR SALE—One brown 2 pants suit, size 36, first class condition. 775 S. Seventh St.

Office and Store Supplies26

TYPEWRITERS—Underwoods, Royals, Remingtons, Coronas, rented, or sold at only $3.00 per month. Call at the Home Electrical Company, 606 Main St., Coshocton.

Electrical Supplies ...27

Thomas Electric Co.
Phone 401. Roscoe, O.

HOME ELECTRIC CO.
Phone 378 606 Main.

Bainter Electric Co.
Phone 127. 123 S. 6th St.

Coal Dealers........29

COAL COAL COAL
If you want good coal, run of mines or lump. Phone 910.
Coca-cola Bottling Wks.

COAL FOR SALE—From Stein mine. Quick service. Light truck hauling of all kinds. Phone 1533.

COAL! COAL!
Morgan Run coal, large or small loads. Archie Cherry. Phone 2117 ring 2.

Good Things to Eat.......30

Ask your grocer for Federal bread, 10c.

PHONE 130.
For butter, milk, and cream
Coshocton Creamery Co.

Good ICE CREAM is a welcome treat for the convalescent and is wholesome, nourishing and easily digested.
"CONNER'S of course."

TRY THE
11th STREET MARKET
A good clean place to buy.
We trim the meat—not the customer.

Ask your grocer for Federal bread, 10c.

PHONE 130.
For butter, milk, and cream
Coshocton Creamery Co.

TOOKER'S
Retail at Wholesale

Fresh pork side	15c
Fresh pork shoulder	14c
Fresh pork hams	18c
Pork chops	20c
Pork roasts	20c
Spare ribs	15c
Pork sausage	20c
Veal chops	25c
Veal roasts	25c
Veal stew	15c
Veal steaks	35c
Beef, choice chuck steak	18c
Choice roasts	18c
Sirloin steak	30c
Porter house steak	30c

AUTOMOBILE

Used Cars for Sale........31

1922 Dodge touring. In fine condition. Bargain at $450.00. A. P. Richey Company.

GOOD USED CARS
1917 Buick 4 touring.
1918 Buick 4 touring.
1917 Buick 6 roadster.
1920 Buick 6 touring.
1921 Chevrolet touring.
Coshocton Buick Co.

QUALITY USED CARS
1917 Dodge touring.
1918 Dodge touring.
1920 Dodge sedan. Price $[illegible].
1921 Nash 1½ ton truck.
Kokensparger & Wells.
224 Main St. Phone 655.

RECONDITIONED CAR
1 Ford touring, starter, Dem., 1923.
1 Ford touring, starter, Dem., 1922.
3 Ford touring, starter, 1919.
1 Overland touring car.
1 Buick touring car.
Many others.
Buy now.
A. P. RICHEY CO.

REAL BUY
1922 OLDSMOBILE 4 TOURING.
1917 FORD TOURING.
1918 490 CHEVROLET TOURING.
1923 OVERLAND SEDAN.
Olinger Motor Car Co.
426 MAIN ST. PHONE 1526.

Service Stations 32

USED PARTS for automobiles, special for Reo 17 and 18 model. WEISBLOT BROS., auto wreckers. 1223 E. Chestnut St. Phone 924 or 874.

FOR TIRES,
retreading tires, repairs o ntires and tubes, vulcanizing half-soles on rubber boots and galoshes.
MAXOMILE.
"Maximum Miles of Service."
Phone 475.

All straight side fabric tires at 33 1-3 to 50 per cent off.
Lotasmiles Tire Co.
Opp. City Hall. Phone 117

Today and Every Day use an EXIDE BATTERY.
Exide Service Station.
Cor. 6th and Walnut Sts.

Before you have that battery repaired bring it to us and get our prices. We repair all makes.
THE POINT.
On the Hill. Phone 645.

STONE BRUISES
on auto tires should be vulcanized to avoid further trouble.
Coshocton Vulcanizing Company.
"Where You and Service Meet."
PHONE 564. 512 WALNUT ST.

AUTO HOSPITAL
for all makes of injured cars.
FIFTH ST. GARAGE.

LIVESTOCK, ETC.

Livestock for Sale 35

FOR SALE—Team of horses, weight about 3300 lbs., sound and good workers. Inquire 317 S. Ninth St.

FOR SALE — Holestein and Jersey cow, fresh with calf at side, second calf. Also tools and feed cutter. Inquire 215 S. Second St.

Poultry and Eggs 38

Baby chick buyers: Having enlarged our hatchery we are in better condition to supply your wants than ever before. Your name and address will bring our prices. Davis' Hatchery Dresden, O.

Poultry Supplies 39

FOR SALE—Buckeye incubator and brooder, 600 capacity, each. Used only once. Less than half price. Inquire 658 East Canal St., Newcomerstown, or call 221 ring 2.

RENTALS

Rooms For Rent 40

FOR RENT—Furnished apartment, private bath, modern. Also sleeping rooms. Apply Mrs. Austin, Curry Apartments, 245 Main St. Phone 102.

PHONE 130.
For butter, milk, and cream
Coshocton Creamery Co.

FOR RENT—2 furnished rooms for light housekeeping; private entrance; modern conveniences. 621 Locust St. Phone 851.

FOR RENT—Three furnished rooms with all conveniences, private entrance. Inquire at Park Hotel barber shop or 671 Elm St.

FOR RENT — Two furnished light housekeeping rooms, modern, furnace heat. Reference required. 310 Hamilton Ave.

Hotels - Restaurants.......41

BETTER EATS,
real service and satisfaction assured at
BILLY WILLS.

T-BONE STEAKS
and shoe string potatoes with that everlasting flavor
WHITE'S CAFETERIA.
BARNES HOTEL.
Where only the best is served.

MONA CAFETERIA.
American from A to Z. A real place to bring your friends.
MONA CAFETERIA.
"Not a high priced cafeteria."

LISTEN! LISTEN!
WHY NOT EAT AT THE
Buckeye Restaurant.
122 SOUTH SIXTH STREET.

SERVICE, QUALITY, CLEANLINESS.
are the main attractions at
Puritan Restaurant.
"THE LIBERAL PLACE."

PHONE 130.
For butter, milk, and cream
Coshocton Creamery Co.

Store Rooms For Rent......44

FOR RENT — Store room. No. 529 Wilson Ave. Inquire Wm. Skelton, Walnut St.

Garages For Rent 45

FOR RENT—One garage on Locust street, between Fourth and Fifth. Inquire at 438 Locust St.

Farms For Rent 46

FARM ON SHARES—100 acres, 3 mi. north of Keene, stocked and equiped, or will hire married man to operate same. Address P. A. care Coshocton Tribune.

FOR RENT — Corn and dairy farm, within walking distance of high school. Established trade for all you can produce. Phone 1661.

For cement, lime, plaster, builders supplies, phone 49.

REAL ESTATE

Houses For Sale 47

4 R. COTTAGE
with electric lights, gas, water, nice brick mantle, everything in nice shape. VACANT, ready to move into. SEE
Retzler-Marshall.
Office 105 N. 3rd St. Phone 61.

A NICE HOME
Located in Trinway, O. 5 R. cottage in nice location, electric, gas, bath, large cellar, plenty of fruit, 2 large lots, barn and outbuildings. Everything in good shape. Priced right. SEE
RETZLER- MARSHALL.
Office 105 N. 3rd St. Phone 61.

FOR SALE—5 room house, modern, on paved street, garage. Inquire 1413 East Main street or at Sixth street barber shop.

Houses for Sale........47

WANTED to list your property for early sale.
NORMAN H. EBIE.
REAL ESTATE AGENCY.
Coshocton National Bank Building.

HOUSES WANTED
Have buyers for spring possession. List with us for early sale. No charge unless property is sold.
Blake V. Mizer, Realtor.

Beautiful Home For Sale
6 room house, gas lights, hot water furnace, bath, basement under all the house with laundry, hard and soft water, garage and chicken house, 3-4 of an acre of good land, located on paved road, between West Lafayette and Newcomerstown, O. This place is priced to sell.
R. A. McClure & Son.
Real Estate and Insurance
West Lafayette, Ohio.
Phone 124.

LOVELY HOME
on S. 7th St., a nice location in two blocks of High School. Modern 9 R. home at a moderate price, for quick sale. See Retzler-Marshall.
Office 105 N. 3rd St. Phone 61.

SPECIAL
5 R. home on Fourteenth St., look at this for a nice little place.
6 R. home on East Chestnut, electricity, gas, bath, furnace, laundry and garage. Extra fine, just been built a year.
7 R. home on S. Fourth St., electricity, gas, bath, furnace, laundry and garage. Large lot.
8 R. home on S. Sixth St., strictly modern. Just been built a year.
If you are looking for a nice home, see these before you buy.
J. H. SNEDEKER.
Real Estate Agt. Cosh. Nat'l Bk. Bldg. Room 8. Phone 227 or 1405.

Farm And City Property
All kinds, prices and locations. If you want to buy or sell real estate of any kind, see
C. F. CLARK,
Real Estate.

LOOK! LOOK!
A 5 roomed house, to be moved off lot within 30 days, will be sold cheap if sold at once.
Norman H. Ebie.
Cosh. Nat'l Bank Bldg.

Farms For Sale 51

Farms For Sale
51¾ acres between West Lafayette and Coshocton, O. House and barn, some timber.
98 acres 2 miles N. W. of Conesville, O. Some coal, 2 barns, 6 room house.
35 acres about 1 mile S. W. Newcomerstown, O. No buildings.
59 acres about 1 mile S. of West Lafayette. New barn, good house.
154 acres about 4 miles from West Lafayette, O. Lots of buildings.
39 acres about 1 mile from West Lafayette, house, barn, good chicken house.
80 acres about 3 miles from Birds Run, O. 7 room house, good barn.
104 acres about 1½ miles from Coshocton, O. 8 room house, 2 barns.
180 acres about 1½ miles N. E. of Fresno, O. Large house, good barn.
100 acres about 1½ miles N. of Plainfield, O. No house.
140 acres about 2 miles of Plainfield, O. 8 room house, barn, about 24 A. timber.
133 1-3 acres about 2½ M. from West Lafayette, O. 5 room house and barn.
100 acres, Adams-tp, 5 room house.
20 acres about 1 mile W. of Coshocton, O., on paved road, no buildings.
12 acres about 1 mile off of paved road, good 5 room house, barn, garage.
2 acres about ½ mile off of paved road, large house, good barn.
4 acres just out corporation of West Lafayette, O., good house.
222 acres little over 1 mile off of paved road, large house.
23¼ acres on paved road. 7 room house, barn.
82 acres about 1 mile off of paved road, house and barn.
We have several more farms not listed in the above. If you are in the market for a farm see us before you buy. R. A. McClure & Son, Real Estate and Insurance, West Lafayette, O. Phone 124.

FINANCIAL

Money to Loan 55

WHY POKE ALONG?
You never get any place having small bills in many places.
Group Your Debts, Pay In One Place.
You can Borrow from us on your household goods, piano, victrola, etc., paying all the small bills and having only the one place to pay. The security remains in your possession. Investigate our Twenty Payment Plan and save money.
Borrow Any Amount $10 to $300.
Call, write or phone.
Commonwealth Loan Company.
(Business Established 1910)
Room 14 Frew Bldg., Main St., Coshocton, O. Phone 858.
Under State Supervision.

RUSSIA ACCEPTS BRITISH OFFER

LONDON, Feb. 8 — Soviet Russia today accepted Great Britain's proposal for an Anglo-Russian conference to draw up a treaty between the two powers.

It will be held in London and M. Rakovsky, head of the Russian trade mission in Great Britain will represent the Soviet government.

Great Britain already has accorded complete diplomatic recognition to Moscow.

EXECUTOR'S SALE OF REAL ESTATE

By virtue of the authority given me by the last will of John Shaw, deceased, I will offer for sale at public vendue on the premises on Thursday February 21st, 1924 at 9 o'clock A. M. (Central time) the following real estate in the City of Coshocton, Ohio described as follows, Being part of Lot nine (9) in said city bounded as follows: Beginning at the South East corner of that part of said lot formerly owned by Elizabeth Johnson et al and now owned by The Peoples Banking Co., thence North along the east line of said Johnson tract one hundred and six (106) feet; thence east nineteen feet and eight inches, thence South parallel with said east line of said Johnson tract to the South line of said lot nine (9) thence West along Main Street to place of beginning, being all of Lot nine between the portions owned by said banking company and Joseph L. Rue. Said premises are occupied by the McManus & Owens Drug store and subject to lease.

Terms of sale: Cash.
CHARLES R. HUNT,
Executor of the last will of John Shaw dec'd.
Jan 18 25 Feb 1 8 15

ADMINISTRATOR'S SALE OF REAL ESTATE

State of Ohio, Probate Court Knox Co. ss. Robert Cochran, Administrator of Estate of Alexander Cochran, Deceased, Plaintiff, vs. Charles Cochran, et al Defendants.

In pursuance of an order of the Probate Court of Knox County, Ohio I will offer for sale at public auction on the 7th day of March 1924 at 2:00 o'clock P. M. on the premises in the township of Perry, situated on the New Castle and East Union Road partly in the Village of East Union and partly adjacent to said Village the following described real estate:

PARCEL NO 1.—Situated in the County of Coshocton, State of Ohio, township of Perry and bounded and described as follows: Being a part of N. W. Qr. of Sec. 8 tp. 5 R. 8 commencing at a stake which bears south 86½ deg. E. 3 chs and 53 l. from the N. W. cor. of said Qr and running S. 3½ deg. E. 2 chs, and 63 l; thence S. 46 deg. E. 1 ch. and 53 L. thence S. 54 deg. E. 3 ch. and 10 l. thence S. 70½ deg. E. 4 chs. and 92 l. thence S. 80 deg. E. 2 chs. and 24 l. thence N. 86 deg. E. 9 chs. and 93 l. thence N. 64½ deg. E. 3 chs and 84 l. thence N. 80½ deg. W. 23 chs. and 69 l. to the place of beginning and contains 8-57-100 acres of land.

PARCEL NO. 2.- Tract A: The following premises situated in the township of Perry, county of Coshocton and State of Ohio: Being a part of the land formerly owned by Lakin McKee conveyed to George Ringwalt being all that part of the E. pt. of 1st. Qr. of Sec. 7 tp. 5 R. 9 and is contained in the following boundaries: Beginning at a stone in the road leading from East Union to New Castle and running thence N. 31½ deg. E. 4.80 chs. to a stake, thence N. 59½ deg. E. 10 chs. to a stake, thence N. 66¾ deg. E. 4.42 chs. to a stake, thence S. 3¾ deg. W. 21.66 chs. to a stake, thence N. 86 deg. W. 7.91 chs. to a stone, thence S. 5½ deg. E. 30 L. to a stone, thence N. 85¾ deg. W. 7.95 chs. to a stake, thence N. 4¼ deg. E. 50 links to a stake, thence S. 86¼ deg. 77 L. to a stake, thence N. 20 deg. E. 5.20 chains to a stone fence S. 88 deg. W. 3.91 chs. to the place of beginning and containing 20.81 acres. Being the same premises as conveyed by George Ringwalt, et al to Alexander Cochran by deed dated April 2, 1852 and recorded in volume 77, page 411 Coshocton county Ohio Deed Records.

TRACT B: Situated in the County of Coshocton, State of Ohio and bounded and described as follows: Being part of the N. E. Qr. of Sec. 7 tp. 5 R. 9 commencing at a stone, thence north 88 deg. W. 3 chains and 66 links, thence North 4 deg. E. 6 chs. and 10 links, thence N. 39½ Deg. E. 70 links to a stone; thence N. 54 deg. E. 3 chains and 52 links to a stone; thence S. 2 deg. W. 9 chs. and 24 links to a stone; thence N. 88 deg. West 77 links to a stone; thence N. 2½ deg. E. 2 chs. and 6 links to the place of beginning making 3 and 17-100 acres of land. Being the same premises as conveyed by deed from George McKee, et al to Alexander Cochran dated August 27, 1873 and recorded in volume 49, page 116 Coshocton county, Ohio Deed Records.

TRACT C: Situated in the county of Coshocton, State of Ohio and is known as being lots numbers one (1) two (2) and three (3) and a strip 12 feet wide and 132 feet long joining said lots No. one (1) on the east in John Conaway's addition to the town of East Union in the county and State aforesaid. Being the same premises conveyed by deed from John Way, et al to Alexander Cochran by deed dated March 27, 1869 and recorded in volume 45, page 715 Coshocton county, Ohio deed record. Subject to a gas and oil lease to the Pure Oil Company.

PARCEL No. one appraised at $150.00; Parcel No. 2 appraised at $2490.00. Said premises cannot be sold for less than two-thirds of the appraised value. Terms: One-third cash in hand, one-third in one year and one-third in two years from date of the sale with interest at 6 per cent per annum, payments to be secured by first mortgage upon the premises sold.

ROBERT COCHRAN,
Admr. of the estate of Alexander Cochran, deceased.
C. O. MERCER, Auctioneer.
Jan 25 Feb 1 8 15 22

ROAD NOTICE OF VIEW AND HEARING

Whereas Roy C. Moore, and others have petitioned the County Commissioners of Coshocton County, Ohio, for the alteration and abandonment of a road beginning at an apple tree on the road leading from Hamilton School House to Dresden, via Almeda C. Moore's farm on the lands of John Sproul and running in a southerly direction for a distance of approximately 100 rods to a point in road near the Washington and Virginia Township line and there terminating, and we also petition that upon the establishment and construction of said road, the old road now in use be declared closed and abandoned.

The said County Commissioners will on the 21 day of May 1924, at 10:30 o'clock A. M., meet at the commencing point of said proposed improvement to VIEW and go over the route for the purpose of determining its public importance.

They will also meet on the 3 day of June 1924, at 10:30 o'clock A. M., for FINAL HEARING at the office of said County Commissioners, for all persons whose interests would be affected by said improvement, and for granting or refusing the improvement.

CHAS. M. LAWSON,
County Auditor.
Jan 25 Feb 1 8

LEGAL NOTICE
THE COSHOCTON GLOVE COMPANY
Notice of Special Meeting of Stockholders
Coshocton, Ohio, February —, 1924

Notice is hereby given that a special meeting of the stockholders of The Coshocton Glove Company will be held in the office of the Company in Coshocton, Ohio, on the [illegible] day of February, 1924, at [illegible] o'clock P. M., for the purpose of considering and acting upon the amendment of the Regulations of said Company so as to change the date of the annual meeting of the stockholders of The Coshocton Glove Company from [illegible] Tuesday of [illegible] of each year to the second Tuesday of February of each year at [illegible] o'clock in the afternoon and to provide for waiver of notice of a stockholders' meeting by the written consent and waiver of all the stockholders of the corporation entitled to vote at any such meeting, appearing as soon on its books, also for the purpose of electing Directors for The Coshocton Glove Company to continue in office until the next annual meeting of stockholders and until their successors are elected and qualified.

THE COSHOCTON GLOVE COMPANY,
By M. MCKINLEY, President,
R. P. CURTIS, Secretary.
2-1 to 2-12

Collapsible tubes for materials in paste form have been invented in Europe that spread their contents evenly when the tubes are squeezed and are fitted with protecting lids.

A Tribune classified add is an investment not an expense.

LOCAL QUOTATIONS

(Corrected by Hanley Milling Co.)
Wholesale

Coshocton mills paying:	Per Bu.
No. 2 red winter wheat	$1.10
Straw, baled, per ton	9.00
New ear corn	.75

COSHOCTON FARMERS' EXCHANGE

Buying Prices

Wheat, No. 2 red winter	$1.10
Corn	.80
Straw, baled, per ton	10.00
Hay, No. 1 timothy or mixed per ton baled	21.00

Selling Prices

	cwt.
Cottonseed meal, 43 percent	$ 2.85
Oil meal, old process 34 percent	2.75
Darling 60 percent tankage	3.25
Darling meat scraps	4.00
Winter wheat flour middlings	1.90
Winter wheat standard mid	1.80
Winter wheat bran	1.85
Pure C. & O. chop	2.10
Feeding corn meal, unbolted	2.05
Home mix dairy feed	2.40
Cracked corn, steel cut, recleaned	2.25
Salt, cotton sacks	1.00
Salt, per barrel, 280 lbs.	2.75
Salt, per block, 50 lb.	.60
Oats, No. 2 white, per bu.	.65

Special prices on 1,000 lb. lots of all commodities.

SEED MARKET

(Corrected by Charles E. Lorenz)
Selling Price

Red Clover, per bushel	$14.50
Alfalfa, per bushel	14.00
Blue Grass, per bushel	4.00
Orchard Grass, per bushel	2.50
White Sweet Clover, bushel	5.50
Timothy seed, per bushel	4.50
Rape, per pound	.12
Mammoth Clover	15.00
Alsike	12.00
Oyster shells, 100-lb. sack	1.00
Nitrate of soda, lb	.05½

PRODUCE

Wholesale Prices

Eggs	.38
Country butter	.46
Potatoes	1.00

Retail Prices

Eggs	.45
Country butter	.55
Lard	.15
Oleomargarine	.30
Sugar, 25-lb. sack	2.50
Sugar, per 100 lbs.	10.00
Potatoes, per lb.	.2½

POULTRY

(Corrected by Charles E. Lorenz)
Buying Price

Hens	20c lb
Ducks	17c lb
Geese	15c lb
Turkeys	30c lb
Spring chickens	15c lb
Old roosters	10c lb
Leghorns	14c lb

RETAIL PRICE

Hens	25c lb
Ducks	27c lb
Geese	23c lb
Turkeys	37c lb
Old roosters	15c lb
Spring chickens	25c lb
Leghorns	20c lb

MUCK SOILS NEED POTASH FERTILIZER

To grow good crops on peat or muck soils it is important that liberal amounts of potash be supplied in the fertilizer. This statement was made by J. W. Ames, soils chemist of the Ohio Experiment Station, who has examined the soils of this type found in the different sections of the state.

These soils are of vegetable origin and most of them contain about ten times as much nitrogen as potash or phosphorus, proportions nearly the reverse of those in soils of mineral origin.

Many gardeners apply as much as 1,000 pounds per acre of a 2-8-8 fertilizer for an onion or a celery crop on muck soil. For celery this treatment is supplemented by the application of 150 pounds of nitrate of soda two or three times during the season.

If too much nitrogen is furnished for onions there is danger that the bulbs will not fill out and thicknecked onions or scallions will be produced.

Growing Chicks Indoors

Why chicks must run out of doors to thrive and grow has long been a puzzling question. If a method of feeding and care can be found which will promote normal growth of baby chicks indoors without leg-weakness and other ills associated with confinement, D. C. Kennard, poultryman, Ohio Experiment Station, believes certain phases of the poultry industry would be revolutionized.

Mr. Kennard's experiments are proving that it is possible to raise chicks indoors and secure normal growth without mortality or leg-weakness, by adding cod-liver oil or infertile incubator eggs to the mash feed. Tho the available supply of these is not sufficient for all, yet it seems that they may be advantageously fed by many poultry raisers.

Cod-liver oil is mixed with the dry mash at the rate of two pounds or pints to each 100 pounds of the mash. In practice it is found best to mix the oil with a small portion of the feed which in turn is mixed with the balance. Since the cod-liver oil loses its valuable qualities shortly after it is mixed, or more oil mash is prepared at one time than will be consumed in four or five days.

The cod-liver oil may be secured in one to five gallon lots from the local druggist at about $2.50 a gallon.

BY-PRODUCT EGGS

For feeding to young chicks, infertile or dead germ incubator eggs are a valuable supplement to the dry mash. These by-products eggs are boiled for half an hour to avoid any chance of infectious disease, especially bacillary white diarrhea. After passing the cooked product through a food grinder or sausage mill it is mixed with the dry mash at the rate of 20 to 30 percent by weight. The addition of this amount of the egg product, 10 per cent meat scrap, and 5 per cent bone meal to a mash of equal parts of ground yellow corn, ground and sifted oats, wheat middlings, and bran has given a rapid, healthy growth of baby chicks in confinement.

The chicks were given a little scratch feed to encourage exercise. If skimmilk is supplied for drinking, the meat scrap may be reduced to 5 percent.

Pittsburgh Live Stock

PITTSBURGH, Feb. 8.—CATTLE—Supply light, market steady.

Choice	965@1000
Prime	1000@1025
Good	850@ 925
Tidy butchers	850@ 875
Fair	600@ 750
Common	350@ 475
Common to good fat bulls	300@ 625
Common to good fat cows	150@ 625
Heifers	400@ 800
Fresh cows and springers	30@ 99
Veal calves	1450
Heavy and thin calves	400@1200

SHEEP AND LAMBS — Receipts 650, market steady.

Prime wethers	900@ 825
Good mixed	825@ 875
Fair mixed	700@ 800
Culls and common	200@ 575
Lambs	1475

HOGS — Receipts 3000, market 5c higher.

Prime heavy hogs	790@ 800
Heavy mixed	800@ 805
Mediums	805@ 815
Heavy yorkers	805@ 815
Light yorkers	700@ 725
Pigs	600@ 650
Roughs	550@ 650
Stags	300@ 400

Cleveland Live Stock

CLEVELAND, Feb. 8.—CATTLE—Receipts 550, market slow and dull.

Choice fat steers	1000@1100
Good to choice butcher steers	800@ 850
Fair to good butcher steers	600@ 750
Good to choice heifers	700@ 850
Good to choice butcher bulls	500@ 650
Good to choice cows	500@ 600
Fair t ogood cows	300@ 450
Common cows	175@ 250

CALVES—Receipts 300, market 50c higher.

Good to choice veal calves	1500@1550
Fair to good	1000@1250

SHEEP AND LAMBS — Receipts 500, market steady.

Good to choice lambs	1400@1450
Fair to good	1100@1250
Good to choice wethers	700@ 850
Good to choice ewes	600@ 700
Mixed ewes and wethers	600@ 750
Culls and common	300@ 450

HOGS — Receipts 3,500, market 20c lower.

Yorkers	755
Mixed	755
Heavies	755
Mediums	755
Pigs	600
Roughs	600
Stags	450

Chicago Live Stock

CHICAGO, Feb. 8. — HOGS — Receipts 60,000, market 10@15c lower.

Top	730
Bulk	700@ 725
Heavyweight	710@ 730
Medium weight	705@ 725
Light weight	675@ 715
Light lights	585@ 700
Heavy Pck. sows, smooth	630@ 645
Packing sows, rough	610@ 630
Pigs	450@ 600

CATTLE — Receipts 10,000, market 15c lower.

Choice and prime	1050@1150
Medium and good	850@1000
Good and choice	1100@1200
Common and medium	600@ 950

BUTCHER CATTLE

Heifers	500@1000
Cows	400@ 750
Bulls	400@ 700

CANNERS AND CUTTERS

Cows and heifers	200@ 450
Canner steers	450@ 550
Veal calves (Light and Handy-weight)	1100@1300
Feeder steers	575@ 775
Stocker steers	550@ 765
Stocker cows and heifers	300@ 550
Stocker calves	550@ 750

WESTERN RANGE CATTLE

Beef steers	500@ 750
Cows and heifers	300@ 550

SHEEP — Receipts 10,000, market steady to 15c lower.

Lambs, fat	1350@1475
Lambs, culls and common	1150@1250
Yearlings	1050@1200
Yearling wethers	850@1000
Ewes	750@ 850
Ewes, culls and common	300@ 650
Breeding ewes	650@1100
Feeder lambs	1250@1350

CLEVELAND PRODUCE

BUTTER—Extra, per lb. 53@65, prints, per lb. 54@56, firsts, per lb. 52@54, packing stock, per lb. 32@33.
EGGS—Fresh per doz. 47, Ohio firsts, per doz. 42@42½, western firsts, per doz. 41.
OLEO—Nut, per lb. 22@23, high grade animal oils 27@27½, lower grades 20@21.
CHEESE — York State, per lb. 28@29.
POULTRY—Live heavy fowls, per lb. 24@25, roosters, per lb. 15, broilers, per lb. 25@26, spring chickens, per lb. 26@27, spring ducks, per lb. 25@27, turkeys, per lb. 22@24, live geese, per lb. 10@15.
APPLES, per bushel, home grown 400@500.
BEANS—Dried navy, per lb. 6½.
BEENS—Green peck 33@36.
CABBAGE 300@400 ton.
ONIONS 275@285.
TOMATOES—Field bu. 32½@33.
POTATOES 250.
SWEET POTATOES 275 hamper.

New York Stock Market

NEW YORK, Feb. 8. — The stock market was heavy at the opening today.

Fractional losses were registered in most groups, oil shares being the ones to bear the brunt of the selling.

Standard Oil of California yielded ⅝ to 65½, Standard Oil of N. J. ¾ to 40⅞, Pacific Oil ¼ to 54¾, Phillips Petroleum ⅝ to 35¼ and Royal Dutch 1⅜ to 55⅞.

U. S. Steel lost ⅜ to 107¾ and Gulf States Steel ⅞ to 85⅝.

Baldwin was steady, rising ⅝ to 125⅝.

Studebaker at 102⅜ ex-dividend was off ¾, Mack Truck off one point to 85½ and U. S. Rubber off ¼ to 38.

Sugars were heavy. Cuban Cane Pfd. yielding ⅞ to 63½ and Punta Allegre ¼ to 62½.

Railroad shares were irregular, Missouri Pacific Pfd. losing ⅝ to 35⅝ and Erie ¼ to 26⅝, while Reading rose ¾ to 56⅝.

NEW YORK PRODUCE

Wool, firm.
Domestic fleece XX Ohio 56@57.
Domestic pulled, scoured basis 72@[illegible].
Domestic Texas, fine 10@12 months 1.05@1.10.
Domestic territory, scoured basis, ½ blood 1.10@1.35.
Raw sugar (centrifugals) weaker. Cubas 7.16 duty paid.
Porto Rico 7.16.
Refined sugar firm.
Granulated [illegible].

Chicago Grain Opening

CHICAGO, Feb. 8.—Wheat opened [illegible] to ¾ up, corn ¼ to ⅜ off, and oats ¼ off.
Opening:
Wheat—May 111⅝@¾. July 111¼. Sept. 111⅝@¼.
Corn—May 81@¾. July 81¼@⅜.
Oats—May 49⅛.
Lard—July 1142.

LIBERTY BONDS

NEW YORK, Feb. 8. — Opening: first 3½s 99.8, first 4¼s 99.24, second 4¼s 99.11, third 4¼s 99.21, fourth 4¼s 99.11, new 4¼s 100.5.

The third stage has been opened in a proposed telephone line from Brisbane, Queensland, to Perth, West Australia, which, when completed, will be one of the longest circuits in the world.

NewspaperARCHIVE® NewspaperARCHIVE®

News of the day as told by the Camera

Barefoot Dancer Who Charms N. Y. Society

JOAN HARDCASTLE, after four years preparation in Paris, has turned from the stage to society, and is dancing at the Vanderbilt Hotel, New York City, before the Four Hundred at the "Bachelors Dances". She is an interpreter of classical dances of the highest order. Her dances are of the Denishawn type, and she has been rated as highly as Ruth St. Denis in her European dance interpretations.

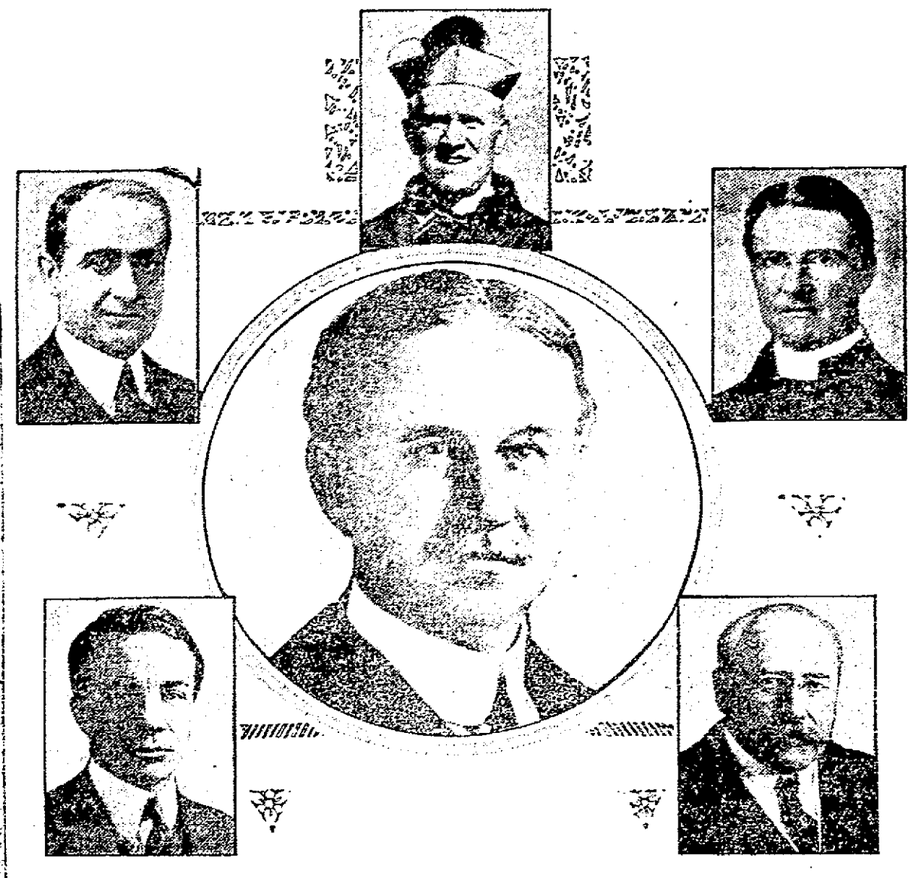

LEADERS WHO TYPIFY THE UNION OF RELIGIOUS DENOMINATIONS AND POLITICAL PARTIES IN THE MOVEMENT TO MAKE OF MONTICELLO, THE HOME OF THOMAS JEFFERSON, A NATIONAL MEMORIAL AND ACTIVE FORCE FOR THE SPREAD OF AMERICANISM

(centre) Edward F. Albee, President of Keith's Theatres Company.

(top left) Rev. Dr. Nathan Krass, Rabbi of Temple Emanu-El, New York.

(top centre) Most Rev. Patrick J. Hayes, Roman Catholic Archbishop of New York.

(top right) Rev. Dr. Ernest M. Stires, Rector St. Thomas' Protestant Episcopal Church, New York.

(bottom left) Theodore Roosevelt, Assistant Secretary of the Navy.

(bottom right) Alton B. Parker, former Democratic Candidate for the Presidency

Mr. Albee is National Campaign Chairman of the Thomas Jefferson Memorial Foundation, organized to establish Monticello as a permanent public memorial. Archbishop Hayes, Drs. Krass and Stires and Messrs. Roosevelt and Parker are members of the Board of Governors of the Foundation.

(Photographs: Mr. Albee, by Marceau; Archbishop Hayes, by World Wide Photos; Dr. Stires, Messrs. Roosevelt and Parker, by Underwood & Underwood.)

Daugherty Won't Conduct Oil Scandal Probe.

H. M. Daugherty

At his own request Attorney-General Harry M. Daugherty has been relieved of the civil and criminal actions that will follow the Senate's investigation into Naval oil lands, and President Coolidge will place the matter in the hands of other attorneys. Daugherty took this action after he had been bitterly assailed in the Senate.

Child Star Received By President

MIRIAM Battista, child stage and screen star, was received in private audience by President Coolidge at the White House, Washington, D. C., Tuesday afternoon, January 22nd, during her appearance at a Washington theatre in a play called "The Marionette Man." Little Miriam was escorted to the White House by Congressman F. H. La Guardia, of New York. This is the second time Miriam has been received by President Coolidge, who, it is claimed, considers her his favorite movie actress. The President first saw her on the screen as the crippled child in "Humoresque."

Edison Names His Son Manager of Plant.

Charles A. Edison

Charles A. Edison, son of Thomas Alva Edison, has been appointed manager of all the Edison industries, according to announcement made by Stephen A. Mambert, retiring manager of the Edison Portland Cement Company and vice-president and financial adviser of 33 other Edison industries.

DEMPSEY TO FIGHT GIBBONS IN MAY.

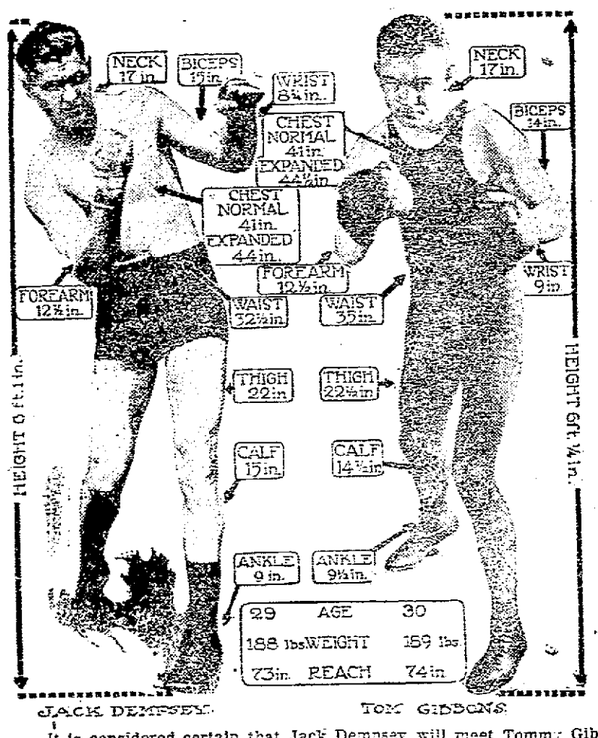

It is considered certain that Jack Dempsey will meet Tommy Gibbons, the only man who ever stayed the limit with him since he became champion, in a championship 15-round bout in New York City the last week in May. Gibbons, meantime, will be brought East and matched with Gene Tunney and others to let the cash customers see what he can do, and to steam up interest in the fight with Dempsey. It is probable Dempsey will meet Luis Angel Firpo in New York on July 4, and take on Harry Wills, negro contender, in the same ring on Labor Day.

WILL CARE FOR WOMEN IN BIG CONVENTION.

Miss Elisabeth Marbury

Miss Elisabeth Marbury, of New York City, Democratic National Committeewoman from New York State, has been placed in charge of the Central Committee of Women which will concern itself with the care and entertainment of the women who will attend the Democratic National Convention in New York City in June.

EXCLUSIVE PHOTOGRAPH OF MEXICAN REBEL CHIEF.

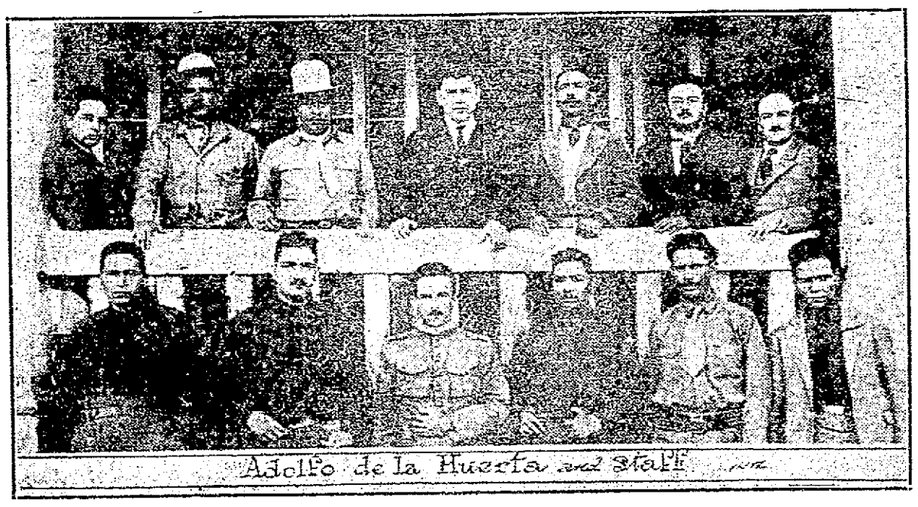

Adolfo de la Huerta and Staff

This exclusive photograph, posed at Vera Cruz, shows Adolfo de la Huerta, leader of the Mexican rebellion, surrounded by his staff and his body guard. In the upper row, from left to right, are Prieto Laurens, Governor San Luis Potosi and Chief of propaganda; General Montero Villar, in charge of the Eastern fighting sector; General Guadalupe Sanchez, full-blooded Yaqui Indian, in supreme command of the de la Huerta forces; Adolfo de la Huerta, General Morcial Cavazos, General Lopez Payan, and a member of the secretarial force. Members of the body guard are in the lower row.

Beauty of the Garage Overhauls Motors.

Caroline Whitney

Miss Caroline Whitney, a twenty-year-old beauty, owns and operates a big garage and service station in Long Island City, New York. She inherited the business some time ago, and does most of the expert mechanical work herself.

30 KILLED IN ILLINOIS MINE EXPLOSION

Crerar-Clinch Mine Shaft

The above photograph, taken immediately after an explosion which snuffed out the lives of 30 miners, shows the smoke of the blast pouring from the shaft of the Crerar-Clinch coal mine at Johnston City, Ill. Many other miners had narrow escapes.

15 KILLED IN EXPLOSION IN HOME.

Rhode Island Explosion

An explosion caused by gas let loose 200 pounds of dynamite in a two-family frame house in Cumberland Flats, near Pawtucket, R. I., totally destroying it and killing the thirteen members of the family of Adelard Hamel, in addition to Michael Conway and Miss Apoline Dancour, the latter a boarder in the Hamel household. Hamel, a woodchopper, used the dynamite in blasting away stumps of trees.

AMERICAN WARSHIPS RUSHED TO MEXICAN WATERS.

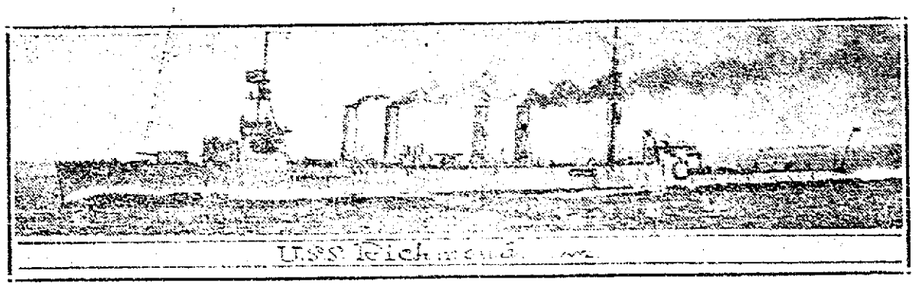

U.S.S. Richmond

Above is shown the U. S. S. Scout Cruiser Richmond, a 35-knot vessel, which, with its sister ship, the Omaha, and six torpedo boat destroyers has been rushed to Vera Cruz, with orders to prevent rebel gunboats from molesting American and foreign shipping there and at Tampico.

Senator Reed Throws His Hat in Ring.

James A. Reed

United States Senator James A. Reed, of Missouri, has formally announced his candidacy for the Democratic nomination for the Presidency of the United States.

GREGORY TO PROSECUTE OIL CASES.

Thomas W. Gregory

Thomas W. Gregory, Democrat, of Austin, Texas, for five years Attorney-General in the Cabinet of President Wilsdrow Wilson, has been selected by President Coolidge to be one of his special counsel to prosecute any criminal or civil actions resulting from the Senate's investigation into the leasing of naval oil lands. The other is Silas H. Strawn, of Chicago, Republican, past president of the Illinois Bar Association and the Chicago Bar Association, and now member of the Committee on Legal Education of the American Bar Association.

NewspaperARCHIVE®
NewspaperARCHIVE®